ACADEMIA- CORPORATE- SOCIETY RESPONSIBILITY (ACSR) CONCLAVE DELHI-2026

“सहयोग से समृद्धि”





21 MARCH 2026

Constitution Club of India, New Delhi

“Converging Academia, Corporate and Communities for Sustainable Social Impact”

Organized by:

Manav Sansadhan Vikas Sansthan

In Collaboration with

Centre for Rural Development and Technology (CRDT) - IIT Delhi

LEADERSHIP AND VISION



Dr. Ranjit Prasad

CO-CONVENER

Dr. Ranjit Prasad is a former Professor and Head of the Department of Metallurgical & Materials Engineering at the National Institute of Technology (NIT), Jamshedpur. He has made significant contributions to technical education, academic administration, environmental appraisal, and community development.

He currently serves as an Expert Member of the Environmental Appraisal Committee (Industry-I) under the Ministry of Environment, Forest and Climate Change, Government of India; National Joint Coordinator for Technical Education at Shiksha Sanskriti Utthan Nyas; Syndicate Member of Kolhan University; and Senate Member of Dr. B. R. Ambedkar Technological University and Guru Ghasidas Vishwavidyalaya. He also contributes to metallurgy education and the AICTE Indian Knowledge System initiative on ancient iron-making technology. Previously, he served as Regional Coordinator of Unnat Bharat Abhiyan and Programme Coordinator of NSS at NIT Jamshedpur.



Dr. S. Ranganathan

CO-CONVENER

Dr. S. Ranganathan is a distinguished metallurgist and materials scientist and a Member of Expert Appraisal Committee-1 under the Ministry of Environment, Forest and Climate Change, Government of India. He previously served as Professor and Head of Metallurgy at Jain University, Bengaluru, and Senior Deputy Director and Head of the Non-Ferrous Process Division at the National Metallurgical Laboratory, Jamshedpur.

He has contributed to NITI Aayog committees on rare earth elements, e-waste recycling, and resource recovery from industrial residues. A recipient of the Bharat Gaurav Puraskar, he is an alumnus of the Indian Institute of Science and a former Max Planck visiting scientist in Germany. His contributions include international collaborative projects, more than 20 patents and copyrights, and research supervision. An award in Materials Science has been instituted in his honour by IRIS.



Prof. Vivek Kumar

ORGANISING SECRETARY

Prof. Vivek Kumar is a Professor at the Centre for Rural Developments and Technology (CRDT), Indian Institute of Technology Delhi, and National Co-Coordinator of Unnat Bharat Abhiyan, an initiative of the Ministry of Education, Government of India, focused on rural transformation.

He played a key role in conceptualising Tech4Seva, a platform connecting technology providers, entrepreneurs, and rural communities. His expertise includes clean technologies, water and wastewater management, integrated rural planning, sustainability assessment, and rural livelihoods. He has implemented CSR-supported rural development projects, including ABHAY, which focuses on truck drivers' health, safety, and well-being. He has also contributed to CPCB initiatives on water recycling and pollution prevention in the pulp and paper and textile industries.

About Organiser:
Manav Sansadhan Vikash Sansthan

MANAV SANSADHAN VIKAS SANSTHAN CHAIBASA was established by a group of students to promote **Shiksha** (Education), **Sanskar** (Values) and **Swalamban** (self-reliance) among the local community, primarily for poor (economically), down trodden mainly belonging to ST, SC, OBC and EBC. The region of Singhbhum west is known for mining, with many families dependent on the unorganized sector.

Numerous mining laborers struggle with addiction to alcohol and other detrimental habits, and there is a significant issue with the exodus of young men and women. Enhancing education and environmental conditions in the area would enable the residents to achieve a better quality of life. With this objective in mind, MSVS Chaibasa was established to improve child education. Subsequently, we expanded our efforts to include other domains as follows:

1. Education programs (Education is the solution to all problems, our identity should be education)
2. Environment Upgradation Program (Panchtatva)
3. Livelihood Promotion Program (Self-reliance)
4. Research, Documentation and publications.
5. Cow based agriculture

List of governing body members:

Chitrasen Sinku - President
Suruchi Kumari - Treasurer
Paresh Chandra Mandal - Member
Ajay Kumar Sinha - Member

About :
Centre for Rural Development and Technology (CRDT) - IIT Delhi

The Centre for Rural Development and Technology (CRDT) at Indian Institute of Technology Delhi, established in 1979, works towards sustainable rural development through research, training, and technology dissemination using participatory approaches.

Over four decades, CRDT has developed innovative, affordable, and context-specific solutions in areas such as agriculture, rural energy, housing, water & sanitation, and local governance. Through strong partnerships with government bodies, grassroots institutions, and community organizations, the Centre has implemented major initiatives including Unnat Bharat Abhiyan. With a vibrant doctoral programme and focus on lab-to-land connect, CRDT continues to build skilled professionals and scalable solutions for inclusive and climate-resilient rural development.

About

Academia– Corporate-Society Responsibility (ACSR) Conclave 2026

The Academic–Corporate–Society Responsibility (ACSR) Conclave 2026 has been conceived as a platform to bring together key stakeholders from academia, the corporate sector, and socio-economic institutions to deliberate on collaborative approaches for sustainable and inclusive development.

Corporate Social Responsibility (CSR) has emerged as an important mechanism for addressing social and developmental challenges in India. While CSR investments have increased significantly, industries often face challenges related to project identification, effective implementation, community participation, and ensuring long-term sustainability of initiatives.

At the same time, academic institutions possess strong grassroots connections and research capabilities through initiatives such as the National Service Scheme (NSS) and Unnat Bharat Abhiyan (UBA). These platforms enable student engagement, field-based research, and interaction with rural communities, yet their potential in supporting structured CSR implementation remains largely underutilized.

The Conclave seeks to facilitate meaningful convergence among academia, corporates, panchayati institutions, and socio-economic organisations, encouraging collaborative, research-driven, and community-centric models for more effective and sustainable development interventions.

CONTENTS

CONCLAVE AT A GLANCE 4

FOREWORD 5

EXECUTIVE SUMMARY 7

1: INTRODUCTION 14 - 15

1.1 Corporate Social Responsibility

1.2 The Convergence Gap

1.3 The CSR Landscape in India: From Philanthropy to Policy

1.4 Role of Academia

1.5 Role of the Corporate Sector

1.6 Role of Communities

1.7 The Case for Convergence

2: OVERVIEW OF THE CONCLAVE 16 - 20

2.1 Objectives

2.2 Structure of the Conclave

2.3 Participating Organizations

2.4 Key Speakers and Delegates

2.5 Stakeholder Map

2.6 Targeted Goals

2.7 The Conclave in Pictures

3: SESSION-WISE SYNTHESIS – THEMATIC CLUSTERS 21 - 27

3.1 Theme Cluster A: CSR Governance, Policy Architecture, and the Constitutional Mandate

3.2 Theme Cluster B: Grassroots Mobilization, the "Trust Deficit" and the Social Gestation Period

3.3 Theme Cluster C: Environmental Sustainability, Circular Economy, and Resource Models

3.4 Theme Cluster D: Education, High-End Skill Development and the "Beyond Achaar-Papad" Shift

3.5 Theme Cluster E: Livelihoods, Micro-Enterprise, and Financial Inclusion

3.6 Theme Cluster F: Industry–Academia Research Partnerships and Technology Transfer

3.7 Theme Cluster G: Healthcare, Nutrition, and the "Last-Mile / Saturation" Principle

3.8 Theme Cluster H: Community Participation, Local Governance and Project Sustainability/Exit

4: INDUSTRY–ACADEMIA–COMMUNITY CONVERGENCE FRAMEWORK 28 - 33

4.1 Overview

4.2 The Four Actors and Their Core Contributions

4.3 Conceptual Model: The Convergence Cycle

4.4 Funding Flows

4.5 Knowledge Flows

4.6 Governance Structure

4.7 Monitoring Mechanisms

4.8 Expected Outcomes of the Convergence Framework

5: CSR IMPLEMENTATION FRAMEWORK 34 - 36

5.1 Phase I: Strategic Planning and Geographic Scoping

5.2 Phase II: Baseline Studies (PRA / NBA / Sectoral Surveys)

5.3 Phase III: Community Engagement and the Phase Zero Period

5.4 Phase IV: Co-Design and Convergence Matching

5.5 Phase V: Implementation

5.6 Phase VI: Monitoring and Evaluation

5.7 Phase VII: Impact Assessment and Economic Value-Addition Reporting

5.8 Phase VIII: Exit Strategy and Long-Term Sustainability

6: BEST PRACTICES AND CASE STUDIES 37 - 45

6.1 Case Study: Women's Mobilization in Pira Bada Village (MSVS, 2022)

6.2 Case Study: Adamya Chetana Zero-Waste, Fossil-Free Mega-Kitchens

6.3 Case Study: The Agrarian Nutritional Paradox Survey

6.4 Case Study: The Gadchiroli Corporate-Community Circular Supply Chain

6.5 Case Study: Overcoming Fatal Superstition in Maternal Health (Gadchiroli)

6.6 Case Study: NAMTECH Hub-and-Spoke Industrial Skilling (AM/NS India, Gujarat)

6.7 Case Study: ISO-Certified Model Anganwadi Centres (JSW Foundation)

6.8 Case Study: Mo School Blended-Finance Education Initiative (JSW Foundation, Odisha)

6.9 Case Study: Curtin University Global Scholarship Programme (Lloyds Infinite Foundation, Gadchiroli)

6.10 Case Study: IIM Sambalpur–Hindalco Rural Entrepreneurship Handholding

6.11 Case Study: Vitto Money Vernacular Digital Financial and Literacy Inclusion

6.12 Case Study: UBA “Saturation Approach” Anganwadi, ODF, and Solar Dryer Interventions

6.13 Documentary Evidence: Hindalco CSR Field Photographs

6.14 Documentary Evidence: Lloyds Metals CSR Field Photographs

7: SUSTAINABILITY ANALYSIS 46 - 48

7.1 Environmental Dimension

7.2 Social Dimension

7.3 Economic Dimension

7.4 Institutional Dimension

7.5 Governance Dimension

7.6 Environmental, Social, and Governance (ESG) and Sustainable Development Goals (SDGs) Alignment

7.7 Long-Term Impact Assessment

8: KEY CHALLENGES IDENTIFIED 49 - 52

8.1 Policy Challenges

8.2 Funding Challenges

8.3 Community Challenges

8.4 Implementation Challenges

8.5 Research Challenges

8.6 Monitoring Challenges

8.7 Capacity Challenges

8.8 Technology Challenges

9: OPPORTUNITIES EMERGING FROM THE CONCLAVE 53 - 54

9.1 National Opportunities

9.2 Research Opportunities

9.3 Technology Opportunities

9.4 CSR Opportunities

9.5 Startup Opportunities

9.6 Skill-Development Opportunities

9.7 Academic Opportunities

9.8 Public Policy Opportunities

ACSR CONCLAVE 2026 DELHI REPORT

10: RECOMMENDATIONS 55 - 58

10.1 Government and Policymakers

10.2 Corporate Sector / CSR Foundations

10.3 Academic Institutions (IITs, NITs, IIMs, ITIs, Polytechnics, Universities)

10.4 NGOs (including MSVS-type Organizations)

10.5 Panchayati Raj Institutions

10.6 Researchers

10.7 Students

11: ACSR ACTION PLAN 2026–2031 59 - 60

11.1 Short-Term (2026–2027): Foundation-Building

11.2 Medium-Term (2027–2029): Scale-Up and Institutionalization

11.3 Long-Term (2029–2031 and Beyond)

12: CONCLUSION 61 - 62

12.1 The Importance of Convergence

12.2 The Future of CSR

12.3 The Role of Academia, Industry, and Communities Going Forward

12.4 Vision for Sustainable Development

APPENDICES 63 - 72

Appendix A: Speaker Directory

Appendix B: Participating Organizations

Appendix C: Programs Mentioned

Appendix D: CSR Models Identified

Appendix E: Abbreviations

Appendix F: Keywords

Appendix G: Important Statistics (Consolidated)

Appendix H: Cross-Session Recommendation Matrix

Appendix I: Potential Research Topics

Appendix J: Potential Collaborative Projects

ACSR CONCLAVE 2026 DELHI REPORT

CONCLAVE AT A GLANCE

Conclave	Academia–Corporate–Society Responsibility (ACSR) Conclave Delhi-2026
Theme	Converging Academia, Corporate and Communities for Sustainable Social Impact
Tagline	Sahyog Se Samriddhi (Prosperity Through Collaboration)
Date	21 Mar 2026
Venue	Dy. Chairman Hall, Constitution Club of India, New Delhi
Organised by	Manav Sansadhan Vikas Sansthan (MSVS), Chaibasa
In collaboration with	Centre for Rural Development and Technology (CRDT), Indian Institute of Technology (IIT) Delhi
Classification	Report — for circulation to Academic Institutions, Corporate Social Responsibility (CSR) Foundations, Government Ministries, NITI Aayog and Development Partners

FOREWORD

The Academia–Corporate–Society Responsibility (ACSR) Conclave 2026, was held on 21 March 2026 at the Constitution Club of India, New Delhi. The Conclave was a dedicated attempt to resolve one of the most persistent structural gaps in India's development architecture: the absence of systematic dialogue between three sectors, each of which possesses a critical piece of the development puzzle but rarely operates in concert with the others. Academia holds research capacity, technological innovation, and a perennial pool of socially energetic youth. The Corporate sector commands the financial resources, project management discipline, and scale required for transformative interventions. The beneficiary communities possess the contextual knowledge, lived experience, and ultimate ownership without which no intervention can succeed.

Organized by the Manav Sansadhan Vikas Sansthan (MSVS), Chaibasa, in collaboration with the Centre for Rural Development and Technology (CRDT) at the Indian Institute of Technology (IIT) Delhi, the Conclave brought together an unusually wide cross-section of stakeholders: serving and retired civil servants, Members of Parliament, Chairpersons of the Boards of Governors of National Institutes of Technology (NITs) and an Indian Institute of Engineering Science and Technology (IIEST), Chief Sustainability Officers of some of India's largest steel and metals conglomerates, heads of CSR foundations from the mining, steel, aluminium and apparel sectors, academicians from premier technical and management institutes, and grassroots non-governmental organization (NGO) functionaries who work directly with tribal and rural communities in some of India's most challenging geographies, including Left-Wing Extremism (LWE)-affected districts.

The significance of this Conclave extends well beyond the proceedings of a single day. India's Corporate Social Responsibility (CSR) regime formalized under Section 135 of the Companies Act, 2013, and reinforced by sector-specific instruments such as the District Mineral Foundation (DMF) under the Mines and Minerals (Development and Regulation) Amendment Act, 2015—now channels an estimated ₹35,000–80,000 crore annually into social development. Yet, as multiple speakers at this Conclave independently observed, the translation of this financial scale into durable social transformation remains uneven. Funds are too often deployed in a "tick-box" manner against fiscal-year deadlines; academic research remains confined to laboratories and classrooms with limited "lab-to-land" application; and rural communities, despite being the ultimate beneficiaries, are frequently treated as passive recipients rather than co-creators of development solutions.

The deliberations captured in this report demonstrate that an alternative model is both possible and, in numerous instances, already operational. From the Adamya Chetana zero-waste, fossil-fuel-free mega-kitchens of Bengaluru, Hubballi, Kalaburagi and Jodhpur, to the NAMTECH hub-and-spoke skilling model of ArcelorMittal Nippon Steel (AM/NS) India in Gujarat, to the Indian Institute of Management (IIM) Sambalpur–Hindalco rural entrepreneurship handholding programme in Odisha, to the Lloyds Infinite Foundation's transformation of the Naxal-affected Etapalli block of Gadchiroli through an integrated healthcare-education-livelihoods model—the Conclave surfaced a rich repository of replicable, scalable, and academically rigorous practice.

At the same time, the Conclave did not shy away from identifying the structural barriers that continue to impede convergence: the chronic underutilization of District Mineral Foundation funds due to a capacity deficit at the district-collectorate level; the "trust deficit" that requires one-to-two years of sustained relationship-building before rural communities, particularly women, can be meaningfully mobilized; the constitutional gap between the equitable-resource-distribution mandates of Articles 38 and 39 of the Directive Principles of State Policy and the regulatory architecture that governs CSR; and the institutional inertia within premier academic institutions that, despite policy instruments such as the National Education Policy (NEP) 2020 and the Unnat Bharat Abhiyan (UBA), remain insufficiently connected to the villages in their immediate neighbourhood. This Report is an integrated synthesis that identifies cross-cutting themes. It reconciles overlapping recommendations, resolves apparent contradictions, and proposes a unified Industry–Academia–Community Convergence Framework together with an actionable five-year roadmap (2026–2031). It is intended to serve as a working reference document for policymakers and grassroots organizations alike.

The Conclave's tagline, Sahyog Se Samriddhi ("Prosperity Through Collaboration") is not merely a slogan but, as the deliberations show, a precise description of the operating principle that distinguishes high-impact CSR from compliance-driven CSR: prosperity that is co-created, rather than delivered.

EXECUTIVE SUMMARY

Purpose and Scope

The ACSR Conclave 2026 was convened as a national platform under the theme "Converging Academia, Corporate and Communities for Sustainable Social Impact." Its objective was to move beyond aspirational discourse on industry–academia–community collaboration and to establish a structured, actionable framework through which Corporate Social Responsibility (CSR) expenditure, academic research and student engagement (particularly through the Unnat Bharat Abhiyan and the National Service Scheme), and community-level governance institutions (Panchayats, Self-Help Groups, Village Patils and Sarpanchs) could be systematically aligned. The Conclave featured a series of technical sessions featuring presentations from corporate CSR leadership (AM/NS India, JSW Steel Foundation, Hindalco Industries, Lloyds Group, Tata Steel, Jindal Stainless), academic and policy institutions (CRDT–IIT Delhi, National Institute of Rural Development and Panchayati Raj (NIRDPR) Hyderabad, IIM Sambalpur, National Institute of Technology (NIT) Kurukshetra, IIEST Shibpur, NIT Jamshedpur), grassroots civil society (MSVS), and social enterprise (a vernacular digital financial inclusion enterprise).

Stakeholder Representation

The Conclave achieved representation across a broad spectrum of the proposed convergence model. Government and regulatory perspectives were chaired by Shri Rajiv Kumar, Chairman of the Expert Appraisal Committee (EAC), Industry-1, Ministry of Environment, Forest and Climate Change, with over three decades of administrative experience. Academic leadership was represented by Smt. Tejaswini Ananth Kumar (Chairperson, Board of Governors, NIT Kurukshetra and IIEST Shibpur; Managing Trustee, Adamya Chetana), faculty from CRDT–IIT Delhi, and Dr. R. Ramesh of the National Institute of Rural Development and Panchayati Raj (NIRDPR). Corporate CSR leadership was represented by Dr. Arvind Bodhankar (AM/NS India), Shri Vishal/Dr. Anand Rai (JSW Steel Foundation), Shri Sukhendu Ghosh (Hindalco Industries/Aditya Birla Group), and representatives of the Lloyds Group (Lloyds CSR Foundation and Lloyds Infinite Foundation). Civil society and grassroots representation came through MSVS leadership, including Shri Chitrasen Sinku (President, MSVS, and former Member of Parliament, Lok Sabha) and field workers including Sushri Manjari Hasdar and Shri Nanda ji. The conclave was anchored by professors Ranjit Prasad and S. Ranganathan, Members of EAC Industry-1, MoEF&CC.

Major Themes

Eight themes emerged consistently across sessions, independent of sector:

First, **the "trust deficit" and the Social Gestation Period.** Multiple sessions, most explicitly *the inaugural case study of the 2022 Pira Bada village mobilization*, established that rural community engagement, particularly of women, requires a minimum of one to two years of relationship-building before any programmatic participation can be expected. This finding directly challenges the annual, fiscal-year-bound funding cycles that govern most CSR disbursement.

Second, **the "Saturation Approach" versus "Duplication."** The NIRDPR/UBA session articulated a rigorous distinction between CSR interventions that duplicate existing government welfare delivery (e.g., working with another 1,000 farmers in a village already covered by government schemes) and those that achieve "last-mile connectivity"—closing the residual gap (e.g., the final 24% of a village that is not yet Open Defecation Free, or the 15–20% of children in Anganwadis who remain malnourished despite the Integrated Child Development Services programme). This distinction was echoed, in substance, by the Lloyds/Gadchiroli session's circular-economy procurement model and by Hindalco's emphasis on "economic value addition" rather than headcount as the correct success metric.

Third, the obsolescence of "low-end" CSR and the shift to high-value human capital investment. The inaugural keynote explicitly called for the phasing out of traditional vocational training (tailoring, pickle-making, papad-making, referred to repeatedly as "achaar-papad" CSR) in favour of high-end technical skilling (Hindalco's Augmented Reality / Virtual Reality (AR/VR)-enabled "meta-glasses" training centres, achieving a 93.5% sustainable livelihood rate) and global education sponsorship (the Lloyds Curtin University programme, sponsoring 24 tribal students from Gadchiroli for undergraduate and postgraduate study in Australia).

Fourth, the District Mineral Foundation (DMF) paradox. The heavy-industries session identified a critical governance bottleneck: DMF corpuses, generating ₹300–400 crore annually in individual mining districts, remain underutilized not for want of funds but for want of technical project-design capacity at the district-collectorate level—a gap that corporate foundations (which deploy dedicated, domain-expert teams) do not face.

Fifth, the constitutional reframing of CSR. The financial inclusion session offered a distinct philosophical lens, grounding CSR in Articles 38 and 39 of the Directive Principles of State Policy, arguing that CSR should be understood not as corporate philanthropy but as a constitutionally mandated mechanism for the equitable redistribution of national resources, and identifying the absence of regulations operationalizing this linkage as a core governance gap.

Sixth, **circular, closed-loop CSR economics.** The Gadchiroli case study demonstrated a model in which the corporate entity simultaneously functions as capacity-builder, financier, and guaranteed off-taker, procuring 3,000 kg of CSR-grown vegetables and Kadaknath poultry eggs to feed its own workforce of 4,000–5,000 employees, thereby eliminating market-linkage risk for smallholder farmers.

Seventh, **academia as neutral knowledge broker and "rural laboratory."** The UBA-anchored sessions converged on a model in which higher education institutions (HEIs) establish four to five "service villages" as rural laboratories, transitioning from a "banking model" of education (deposit-and-withdraw via examinations) to a "problem-posing model" in which classroom-taught technologies (Internet of Things (IoT) water sensors, solar dryers, cold-plasma greywater reactors) are field-tested with CSR funding and community participation.

Eighth, **fossil-fuel independence and zero-waste institutional infrastructure as a replicable CSR investment category.** The Adamya Chetana case demonstrated that mega-kitchens feeding up to 90,000–1,60,000 children daily can operate on 100% waste-derived biofuels (briquettes, pellets, biogas, coconut shells) since 2009 and achieve zero municipal waste transfer since 2011, offering a template directly fundable through CSR capital expenditure.

Major Outcomes and Strategic Significance

The Conclave's principal outcome is the articulation across independently-presented sessions of a convergent, three-phase collaboration architecture: (i) academia conducts baseline needs assessments and Participatory Rural Appraisals (PRA), functioning as a neutral party that mitigates the risk of local "instigation" by vested interests; (ii) corporate CSR provides capital, project management discipline, and (where applicable) guaranteed market off-take; and (iii) communities, through Panchayati Raj institutions, Self-Help Groups, Sarpanchs and Village Patils, participate in co-design and ultimately assume ownership of completed assets, enabling corporate "exit" and redeployment of capital to new geographies.

Key Recommendations

The recommendations consolidated in Chapter 10 of this report cluster around: (a) the institutionalization of a "Phase Zero" funding category within CSR policy explicitly earmarked for trust-building and baseline sociological surveys, exempt from annual hard-metric reporting; (b) restructuring DMF governance to mandate the inclusion of technical specialists and academic researchers in district-level planning committees; (c) aligning Companies Act Section 135 CSR guidelines with Articles 38 and 39 of the Constitution to formalize CSR as resource-redistribution rather than philanthropy; (d) mandating credit-bearing rural immersion and "service village" frameworks across all HEIs under UBA 3.0; (e) replicating the hub-and-spoke skilling model (NAMTECH) and the cooperative-based entrepreneurship handholding model (Hindalco–IIM Sambalpur) across other industrial clusters; and (f) adopting "Radius Pledges" committing corporates to absolute poverty eradication within a defined geographic radius (5–10 km) of their operations.

Strategic Significance

Collectively, the Conclave's deliberations constitute a coherent alternative to compliance-driven CSR—one in which the approximately ₹35,000–80,000 crore of annual Indian CSR expenditure can be redirected, through structured academia–industry–community convergence, toward measurable, sector-saturating, geographically-accountable, and intergenerationally-sustainable outcomes aligned with India's national priorities of *Aatmanirbhar Bharat* (Self-Reliant India), *Vikasit Bharat* (Developed India by 2047), and the United Nations Sustainable Development Goals.

1 INTRODUCTION

1.1 Corporate Social Responsibility

Corporate Social Responsibility in India occupies a unique global position: India was the first country in the world to legislate a mandatory CSR spending requirement, through Section 135 of the Companies Act, 2013, which requires companies meeting specified thresholds of net worth (₹500 crore or more), turnover (₹1,000 crore or more), or net profit (₹5 crore or more) to spend at least 2% of their average net profits of the preceding three financial years on activities listed in Schedule VII of the Act. As documented in the Conclave Souvenir, this provision transformed CSR from "the realm of voluntary philanthropy to that of statutory obligation," embedding social responsibility within corporate governance and board-level oversight.

More than a decade after the enactment of Section 135, the Conclave deliberations confirm that Indian industry, particularly in the heavy manufacturing, mining, and metals sectors, frequently exceeds the statutory 2% threshold by a substantial margin. AM/NS India reported CSR expenditure of ₹187.25 crore in FY 2024-25 against a statutory requirement that would be considerably lower, reaching 216 villages and over 2.5 million people across five states. JSW Foundation operates across 18 states and 39 districts, touching more than 2 million lives. Hindalco's CSR footprint spans 11 states and one Union Territory, covering over 770 villages and approximately 1.8 million people. Collectively, the inaugural keynote session estimated that Indian industry's CSR and Corporate Environmental Responsibility (CER) spending now totals approximately ₹70,000–80,000 crore annually when CER and allied environmental commitments are included alongside the headline ₹35,000 crore CSR figure.

1.2 The Convergence Gap

Despite this scale of financial commitment, the Conclave's deliberations converged on a shared diagnosis: India's CSR ecosystem suffers not from a shortage of capital but from a shortage of structured convergence. Three specific gaps were repeatedly identified:

1.2.1 The Academia–Implementation Gap. Academic institutions—universities, IITs, NITs, IIMs, ITIs and Polytechnics—possess research capability, technological innovation (IoT, AR/VR, biofuel combustion engineering, cold-plasma water treatment), and an annually renewable cohort of energetic student volunteers through the National Service Scheme (National Service Scheme (NSS), established 1969) and the Unnat Bharat Abhiyan (UBA, launched 2014). Yet, as the NIRDPR session and the inaugural keynote both observed, this capacity remains "largely underutilized" in structured CSR delivery. Academic management structures rarely possess either the mandate or the field connectivity to initiate community interventions independently; conversely, corporate CSR teams "lack grassroots connectivity" and rarely approach academic institutions directly.

1.2.2 The Capital–Capacity Gap. The heavy-industries session articulated this gap with particular precision through the District Mineral Foundation (DMF) "paradox": districts such as Ramgarh and Chaibasa generate ₹300–400 crore annually through DMF corpuses (established under the 2015 amendment to mining legislation), yet district collectors who are statutorily responsible for DMF deployment typically lack the in-house technical expertise to design, implement, and sustain development projects at the scale that corporate foundations achieve with dedicated teams (for example, Tata Steel Foundation deploys approximately 32 domain experts for a comparably-sized geography).

1.2.3 The Trust–Timeline Gap. The inaugural session's Pira Bada case study established that rural communities, particularly women, who face the most acute mobility and participation constraints require a minimum of one to two years of sustained, non-extractive relationship-building before programmatic engagement becomes possible. This timeline is structurally incompatible with the annual financial reporting cycles that govern most CSR budgets, creating a systemic bias toward short-duration, low-risk, easily measurable interventions (vocational training in tailoring, embroidery, pickle-making) over longer-horizon, higher-impact interventions (global education sponsorship, cooperative enterprise incubation, institutional healthcare).

1.3 The CSR Landscape in India: From Philanthropy to Policy

The historical evolution traced across multiple Conclave inputs, most explicitly in the Souvenir essay "From Philanthropy to Policy: The Evolution of Corporate Social Responsibility in India" describes three broad eras. In the pre-2013 era, CSR was "voluntary and personality-driven," dependent on the values of individual promoters, with legacy houses such as the Tata Group as notable exceptions through institutionalized trusts and foundations dating back over a century. The 2013 Companies Act inaugurated the statutory era, introducing mandatory spending thresholds, Schedule VII thematic categories (education and skill development; healthcare and sanitation; environmental sustainability; rural development; livelihood generation; gender equality and women's empowerment; social inclusion and welfare), and mandatory Board's Report disclosure. The Conclave deliberations collectively argue for a third, emergent era—a "strategic convergence" era—in which CSR is integrated into core business strategy (as articulated by Hindalco: "it's not a CSR activity, it's a part of the business which we are doing for our own sustainability"), measured by economic value-addition rather than headcount, and structurally linked to academic research and community governance institutions.

1.4 Role of Academia

Across the Conclave, academia's role was consistently framed along four dimensions: (i) as a neutral knowledge broker, conducting Participatory Rural Appraisals (PRA) and Needs-Based Assessments (NBA) that buffer corporate CSR programmes from local "instigation" by vested interests, since academically-validated needs assessments carry greater community legitimacy than corporate commissioned ones; (ii) as a technology pipeline, field-testing classroom-developed innovations (IoT-based water quality monitoring, solar dryers, cold-plasma greywater treatment, biofuel combustion optimization) in designated "service villages"; (iii) as a capacity-building and handover partner, training community institutions (Self-Help Groups, cooperatives, Gram Panchayats) to sustainably operate and maintain CSR-funded assets after corporate exit; and (iv) as a human capital pipeline, exemplified by the Hindalco–IIM Sambalpur model in which management students provide six months of business handholding to rural entrepreneur cooperatives as a credit bearing academic exercise.

1.5 Role of the Corporate Sector

The corporate sector's role was framed primarily as that of financial engine and project management discipline provider. Across sessions, corporate CSR was distinguished from government welfare delivery by its capacity for sustained, dedicated, multi-year technical staffing (the AM/NS–JSW session's comparison of Tata Steel Foundation's 32 domain experts against DMF funded but understaffed district administrations is illustrative), its ability to function as a guaranteed market off-taker (the Gadchiroli circular economy model), and its capacity to underwrite high-cost, high-impact interventions that government schemes structurally cannot reach (the ₹30 crore annual budget 150-bed Gadchiroli hospital; the fully-sponsored Curtin University scholarships; Hindalco's AR/VR "meta-glasses" skilling centres).

1.6 Role of Communities

Communities were consistently positioned not as passive beneficiaries but as co-creators and eventual owners. The Pira Bada case study demonstrated that local intermediaries (Sushri Manjari Hasdar, Shri Nanda ji) are "absolute necessities for bridging the communication and trust gap." The heavy-industries and Gadchiroli sessions both identified Sarpanchs and Village Patils as the "most effective conduit for raising CSR awareness at the grassroots level." The NIRDPR session formalized this into a "co-creation" model in which community participation in public hearings and need identification is a prerequisite for project legitimacy, while the Hindalco session demonstrated communities assuming full operational ownership of cooperative enterprises (5–7 member groups) after a defined incubation period with "zero direct financial assistance" beyond infrastructural and intellectual capital, by design, to ensure genuine market viability.

1.7 The Case for Convergence

Taken together, the Conclave's deliberations make the case that academia, corporate, and community each hold one of three necessary-but-individually-insufficient resources—intellectual capital, financial capital, and contextual/social capital respectively—and that the persistent underperformance of CSR relative to its financial scale is attributable to the absence of structured mechanisms for combining these three forms of capital. The remainder of this report develops, from the Conclave's deliberations, both a diagnostic account of where convergence is currently occurring (Chapters 3 and 6) and a prescriptive framework for institutionalizing it at scale (Chapters 4, 5, 10 and 11).



Figure 1.1: Lamp Lightning during the inaugral ceremony of ACSR New Delhi Conclave 2026 in the Constitution Club of India, New Delhi.

2 OVERVIEW OF THE CONCLAVE

2.1 Objectives

The ACSR Conclave 2026 set out to:

1. Establish a structured convergence framework for CSR planning and implementation that addresses the practical challenges faced by industries in the utilisation of CSR funds and the execution of projects.
2. Promote win–win collaborations among academic institutions, corporates, and communities.
3. Integrate student engagement and academic research into CSR initiatives.
4. Facilitate long-term, sustainable socio-economic development in villages adopted under CSR, NSS, and UBA schemes.

2.2 Structure of the Conclave

The Conclave was organized as a single-day programme (9:30 AM – 5:00 PM) comprising of:

- Inaugural Session, featuring the felicitation of dignitaries and a grassroots case study presentation on the 2022 Pira Bada village women's mobilization intervention.
- Inaugural Keynote Address, delivered by a retired Indian Forest Service officer associated with MSVS, addressing the "Paradox of Mega-Infrastructure and Proximity Deprivation" and proposing the Tripartite Convergence Engine.
- A Technical Session on Sustainability Operationalization, featuring Dr. Tejaswini Ananth Kumar (Adamya Chetana / IIT Roorkee Governing Council) and Shri Rajiv Kumar (Chairman, EAC Industry-1), addressing zero-waste mega-kitchens and the agrarian nutritional paradox alongside macro-industrial land-use questions.
- A Technical Session on CSR in Left-Wing Extremism (LWE)-Affected Tribal Geographies, featuring the Lloyds CSR Foundation and an Micro, Small and Medium Enterprise (MSME) entrepreneur (Rajiv), focused on the Gadchiroli, Maharashtra intervention model.
- A Technical Session on CSR in Heavy Industries, featuring Dr. Arvind Bodhankar (AM/NS India) and Shri Vishal/Dr. Anand Rai (JSW Steel Foundation), addressing DMF governance, hub-and-spoke skilling, and multi-state programme architectures.
- A Technical Session on Strategic Integration of Core Business and CSR for Skill Development, featuring Shri Sukhendu Ghosh (Hindalco Industries), addressing the Triple Bottom Line, automated Environmental, Social, and Governance (ESG) monitoring, and the IIM Sambalpur rural entrepreneurship handholding model.
- A Technical Session on Synergizing Academia and Corporate CSR for Rural Transformation and Last-Mile Connectivity, featuring Dr. R. Ramesh (NIRDPR) and an industry CSR representative (Dr. Bodhanker), articulating the "Saturation Approach" and the UBA 3.0 framework.
- A Technical Session on Financial Inclusion, Micro-Credit Empowerment and Equitable Resource Distribution, featuring Sushri Swati Sinha (Founder, a digital financial inclusion enterprise), grounding CSR in Articles 38 and 39 of the Constitution.
- Open discussion and Q&A segments interspersed between technical sessions, in which delegates including a former General Manager of mining operations, Dr. Gangadhar, and others raised cross-cutting questions on DMF governance, employment policy, and CSR awareness at the grassroots.



Figure 2.1: Delegates and dignitaries during the proceedings of the ACSR Conclave 2026 in the Constitution Club of India, New Delhi.

2.3 Participating Organizations

The Conclave brought together the following categories of institutions:

- Convening and Organizing Bodies: Manav Sansadhan Vikas Sansthan (MSVS), Chaibasa; Centre for Rural Development and Technology (CRDT), IIT Delhi.
- Academic and Research Institutions: NIT Kurukshetra; Indian Institute of Engineering Science and Technology (IIEST) Shibpur; NIT Jamshedpur; IIT Roorkee; IIT Delhi; IIM Sambalpur; National Institute of Rural Development and Panchayati Raj (NIRDPR), Hyderabad; Bengal Institute of Engineering and Technology; Mahatma Gandhi National Council of Rural Education.
- Corporate CSR Foundations and Industry Representatives: ArcelorMittal Nippon Steel (AM/NS) India; JSW Steel Foundation; Hindalco Industries Limited (Aditya Birla Group); Tata Steel Foundation; Jindal Stainless Limited (JSL); Lloyds Group (Lloyds CSR Foundation, Lloyds Infinite Foundation, Lloyds Vanya Clothing/Garment Unit, Lloyds Metals and Energy Limited); UltraTech Cement Limited.
- Civil Society and Grassroots Organizations: Manav Sansadhan Vikas Sansthan (MSVS); Adamya Chetana Foundation, Bengaluru.
- Government and Policy Bodies: Expert Appraisal Committee (EAC), Industry-1, Ministry of Environment, Forest and Climate Change; National Institute of Rural Development and Panchayati Raj (NIRDPR); Ministry of Education (in relation to UBA).
- Social Enterprises: A pan-India digital financial and literacy inclusion enterprise (Vitto Money), founded by Sushri Swati Sinha.

2.4 Key Speakers and Delegates

Name	Designation / Organization
Shri Rajiv Kumar (IFS, Retd.)	Chairman, Expert Appraisal Committee, Industry-1, MoEF&CC; Chief Guest
Smt. Tejaswini Ananth Kumar	Chairperson, Board of Governors (BOG), NIT Kurukshetra & IIEST Shibpur; Managing Trustee, Adamya Chetana; Governing Council Member, IIT Roorkee
Shri Chitrasen Sinku	President, MSVS; Former Member of Parliament, Lok Sabha
Shri Pradip Kumar Varma	Member of Parliament, Rajya Sabha
Prof. Ranjit Prasad	Co-Convener, ACSR; Secretary, MSVS; Member, EAC Industry-1
Dr. S. Ranganathan	Co-Convener, ACSR; Member, EAC Industry-1
Prof. Vivek Kumar	Organising Secretary; Head, CRDT, IIT Delhi
Dr. Suruchi Kumari	Organising Joint Secretary; Treasurer, MSVS
Dr. Arvind Bodhankar	Chief Sustainability Officer, AM/NS India
Dr. Anand Rai	VP & Corporate Head–Environment, JSW Steel
Shri Vishal	Head–CSR, JSW Steel
Shri Sukhendu Ghosh	CHR–VP, Head of Skills Development, Hindalco Industries Limited
Shri Rajiv (Forest Service, Retd.)	Former Divisional Forest Officer; Inaugural Keynote Speaker, MSVS
Shri Rajiv (Entrepreneur)	BIT Mesra / XLRI Jamshedpur / BHU; MSME Strategist, Aarush Consultancy Enterprises
Dr. R. Ramesh	Associate Professor, CRI, NIRDPR Hyderabad
Prof. S. Ranganathan	Session Moderator
Sushri Swati Sinha	Founder & Director, Vitto Money (Digital Financial Inclusion)
Sushri Manjari Hasdar / Shri Nanda ji	Grassroots Community Mobilizers, MSVS
Dr. W. G. Prasanna Kumar	Former Chairman, Mahatma Gandhi National Council of Rural Education
Sushri Pritika Chand	Head–CSR, Jindal Stainless Limited
Shri Satyanarayan Nanda	Head–CSR, Tata Steel
Dr. Gangadhar	Delegate (technical intervention on employment/skilling)



Figure 2.2: Group photograph of dignitaries, speakers, delegates and organisers at the ACSR Conclave 2026, Constitution Club of India, New Delhi.

2.5 Stakeholder Map

The Conclave's stakeholder composition mapped directly onto the four-actor convergence model that recurs throughout the deliberations:

- Academia: Universities, NITs, IITs, IIMs, ITIs, Polytechnics, NSS units, UBA-participating institutions providing research, baseline surveys, technology pilots, and student manpower.
- Corporate: CSR foundations of steel, mining, aluminium, apparel and cement majors providing capital, project management, and (in the Gadchiroli model) guaranteed procurement.
- Community Institutions: Panchayati Raj institutions, Sarpanchs, Village Patils, Self-Help Groups, cooperatives, Anganwadi centres providing local legitimacy, participation, and eventual asset ownership.
- Government / Regulatory: EAC Industry-1, District Mineral Foundations, Ministry of Education (UBA), Companies Act Section 135 compliance architecture providing the regulatory scaffolding and statutory funding instruments (DMF, 2% CSR mandate) within which convergence occurs.

2.6 Targeted Goals

The Conclave's framework was designed to ensure "inclusive planning, shared responsibility, and measurable impact" through five focus areas: stakeholder convergence (academia, corporate, and villagers); mapping of adopted villages (to identify overlaps and synergies among CSR, NSS, and UBA village adoptions); inclusion of socio-economic institutions for technical support and monitoring; identification of "win-win" CSR models that simultaneously benefit industry, academia and communities; deliberation on CSR implementation challenges; mobilization of academic research and student projects toward CSR implementation issues; and the development of structured entry and exit frameworks for CSR projects. These expected outcomes form the subjects of Chapters 4 and 5 of this report.

2.7 The Conclave in Pictures

Selected photographs of the speakers addressing the delegates from the podium during the technical and plenary sessions of the Conclave on 21 March 2026.























3 SESSION-WISE SYNTHESIS – THEMATIC CLUSTERS

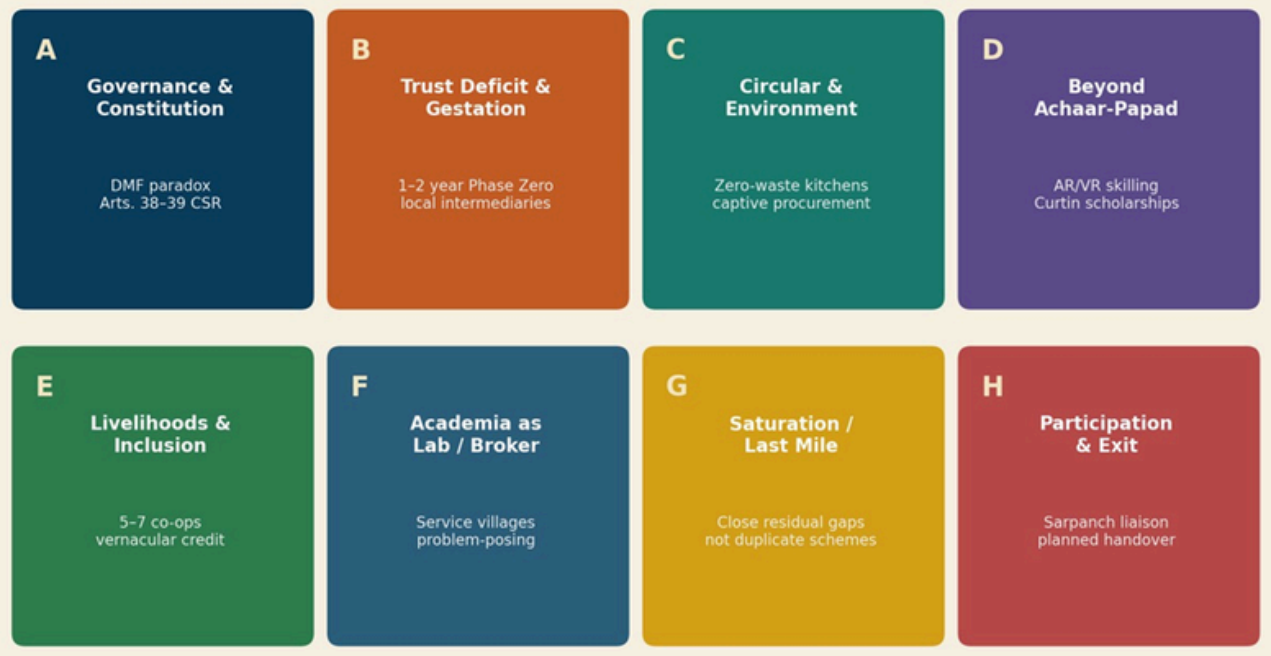

Figure 3.1: Eight Cluster Themes Emerging from the Conclave

3.1 Theme Cluster A:

CSR Governance, Policy Architecture, and the Constitutional Mandate

Key Insights: Three distinct but complementary governance perspectives were presented. The heavy-industries session (AM/NS / JSW) identified the District Mineral Foundation (DMF) Paradox: instituted under the 2015 amendment to mining legislation, DMF corpuses in districts such as Ramgarh and Chaibasa generate ₹300–400 crore annually, yet remain underutilized because district collectors statutorily responsible for deployment lack the dedicated technical planning capacity that corporate foundations maintain (Tata Steel Foundation's comparator of approximately 32 domain experts for a similarly-sized operational geography was cited). The financial inclusion session offered a constitutional reframing, arguing that Articles 38 and 39 of the Directive Principles of State Policy which direct the State to minimize income inequality and prevent concentration of wealth provide the philosophical foundation for CSR, but that "regulations are not sufficiently aligned with these fundamental principles," resulting in CSR that is "scattered" and fails to achieve "systemic wealth redistribution." The inaugural keynote, drawing on the speaker's three-decade administrative career, identified bureaucratic rigidity and the production–distribution divide as a structural governance failure illustrated by the Narora Atomic Power Plant case, where villages adjacent to a facility generating round-the-clock electricity for its own colony remained without basic electrification because "the system is in the government system… only through the distribution system."

Salient Exchanges: A conversation between Dr. Bodhankar (AM/NS) and a delegate with personal experience as a General Manager of mining operations confirmed that "money does not limit any intervention… money has never been a source of problems" in DMF-eligible districts; the constraint is exclusively one of design and implementation capacity.

Both AM/NS and JSW representatives acknowledged that their organizations "spend much more than 2%" of net profit on CSR (AM/NS: ₹187.25 crore in FY 2024-25; JSW: operations across 18 states/39 districts) yet still "many times… finding opportunity to spend that money is also very difficult" confirming that the constraint is structural, not financial, on both the government and corporate sides, but for different underlying reasons (capacity on the government side; geographic/community-access constraints on the corporate side, particularly in "completely industrial" towns lacking adjacent communities within the buffer zone).

Cross-Session Findings: All governance-focused sessions converged on the principle that academic institutions can function as neutral, third-party technical auditors—a role explicitly proposed for CRDT–IIT Delhi in relation to DMF planning, and echoed in the NIRDPR session's recommendation that "independent academic institutions" conduct public hearings to "buffer corporations against local socio-political instigation."
Strategic Implications: The governance cluster collectively implies that India's CSR policy architecture requires three specific instruments not currently codified: (1) a mechanism for embedding academic/technical expertise within DMF planning committees at the district level; (2) explicit regulatory linkage between Companies Act Schedule VII categories and the equitable distribution objectives of Articles 38–39, potentially through revised Ministry of Corporate Affairs guidance; and (3) a "Phase Zero" funding category, distinct from implementation funding, that legitimizes multi-year trust-building expenditure without immediate hard-metric reporting requirements (see Theme Cluster B).

3.2 Theme Cluster B:

Grassroots Mobilization, the "Trust Deficit" and the Social Gestation Period

Key Insights: The inaugural session's centrepiece was the 2022 Pira Bada village case study, in which MSVS field workers (Shri Nanda ji and Sushri Manjari Hasdar) required "one to two years… to establish a relationship" before village women could be mobilized for programmatic participation a finding the report formalizes as the Social Gestation Period. The inaugural keynote independently arrived at a structurally similar conclusion through its critique of "asymmetrical relations" and the "Big Brother" framing: that corporate CSR must replicate the historical pattern of localized philanthropy (village tanks, dharamshalas, temples, communal feasts funded by erstwhile zamindars) that "impressed" and carried communities along, rather than episodic, transactional interventions.
Salient Exchanges: The Pira Bada case study's lessons that "cultural inertia and geographical isolation create profound initial barriers," that "trust cannot be engineered; it must be cultivated over time," and that "local intermediaries are absolute necessities" were independently corroborated by the heavy-industries session's emphasis on Sarpanchs and Village Patils as the "most effective conduit," by the Gadchiroli session's account of the eight-month-pregnant woman who, despite a confirmed sonography diagnosis of intrauterine fetal demise, fled the hospital on the advice of a village priest and returned only after onset of severe pain three days later, and by the financial inclusion session's emphasis on vernacular-language delivery as "non-negotiable… for grassroots adoption."
Cross-Session Findings: A consistent pattern emerges: trust-deficit interventions succeed when they (a) employ local intermediaries with pre-existing community standing, (b) operate in vernacular languages, (c) are sustained over multi-year horizons rather than single funding cycles, and (d) are validated through visible, non-extractive presence (the GET/DET rural immersion programme at Hindalco, in which Graduate and Diploma Engineering Trainees live in villages for 10–15 days under village conditions, was cited as a parallel mechanism for building this trust from the corporate side).

Strategic Implications: The Social Gestation Period finding has direct implications for CSR financial architecture: it provides the empirical justification for the "Phase Zero" funding recommendation (Theme Cluster A) and for the NIRDPR session's broader argument that CSR project lifecycles must be designed around multi-year horizons with defined handover points, rather than annual renewal cycles (Theme Cluster G).

3.3 Theme Cluster C:

Environmental Sustainability, Circular Economy, and Resource Models

Key Insights: The sustainability-operationalization session presented the Adamya Chetana zero waste, fossil-free mega-kitchen model as a flagship CSR-fundable environmental infrastructure category. Operating across Bengaluru, Hubballi, Kalaburagi and Jodhpur, the kitchens transitioned away from Liquefied Petroleum Gas (LPG) previously consuming 125 commercial cylinders daily across operations (and historically reported as high as 1,120 cylinders per day at peak) to 100% waste-derived biofuels (briquettes, biomass pellets, biogas, and coconut shells) over the period 2004–2009 and have operated as a zero-municipal-waste facility since 2011 (approximately 15 years as of 2026). The same session surfaced the Agrarian Nutritional Paradox: student baseline surveys revealed that rural producers export their entire harvest to urban markets (e.g., Bengaluru) for better margins, leaving local populations to purchase the same vegetables at a substantial premium (the session cited a differential of approximately ₹20/kg locally available crops versus ₹50/kg for crops that must be purchased after travel to a Taluk market), resulting in rural costs of living that can exceed urban costs for dietary diversity.

Salient Exchanges: The Gadchiroli session presented a complementary circular-economy procurement model: the corporate entity funded solar-powered drip irrigation for 30 farmers and Kadaknath poultry enterprises for 25 women (generating ₹2,000–3,000 monthly per woman through eggs priced at ₹15/piece), then directly procured the resulting produce 3,000 kg of vegetables (transferring over ₹3 lakh to farmers within a few months) and poultry products to supply daily meals for its 4,000–5,000 employees, alongside excavation of 4–5 community fishery ponds (each yielding over 65,000 metric tons of soil removed, serving dual fishery and rainwater-harvesting functions). The same session noted that 90% of the local tribal population in Gadchiroli does not use pesticides, framing this as "an immense asset for future organic export markets" requiring Geographical Indication (GI) certification.

Source note: LWE/Gadchiroli session. The reported 90% pesticide-free baseline is retained as reported; the underlying sampling method, definition, and verification basis should be documented before treating it as a measured population statistic.

Source note: LWE/Gadchiroli session. The reported >65,000 metric tons of soil per pond is unusually large and should be independently checked against pond dimensions/volume before external circulation.

Cross-Session Findings: The heavy-industries session's Green Ujjwala programme (solar-based irrigation interventions replacing diesel pumps) and the agricultural micro-enterprise interventions in Gadchiroli (improved paddy varieties distributed to 200 farmers, yielding a verified 30% income increase; apiculture introduced in two villages to address local honeybee population decline) both demonstrate that agri-tech micro-interventions deliver rapid, quantifiable income gains (up to 30% in multiple independent cases) while simultaneously serving ecological objectives (pollination, reduced diesel dependency, organic certification pathways).

Strategic Implications: The environmental cluster establishes that CSR-funded environmental infrastructure need not be framed as a cost center: the Adamya Chetana and Gadchiroli models both demonstrate genuine circularity waste converted to fuel, and CSR-enabled agricultural surplus converted into corporate procurement that creates durable, self-reinforcing economic relationships between CSR beneficiaries and the funding corporate entity, reducing long-term dependency on continued philanthropic injections.

3.4 Theme Cluster D:

Education, High-End Skill Development and the "Beyond Achaar-Papad" Shift

Key Insights: The inaugural keynote issued the Conclave's most pointed critique of conventional CSR skilling: traditional vocational programmes (stitching, embroidery, pickle-making/achaar-papad, referenced repeatedly as emblematic of "low-yield" CSR) have persisted for "70-75 years" without producing genuine

upward mobility, and risk market saturation when replicated across multiple CSR programmes simultaneously ("if everybody starts making the same thing, where is the market?"). In direct response, the Hindalco session presented the most technologically advanced alternative: world-class skilling centres in remote locations (Sambalpur, and operational sites at Mahan, Tikri, Dahej, Vagra) employing immersive learning methodologies and AR/VR ("meta-glasses"), achieving a 93.5% sustainable livelihood generation rate (defined as continuous employment for a minimum of one year), with a 60:40 split between direct employment and cooperative entrepreneurship.

Salient Exchanges: The Gadchiroli session presented the most ambitious individual-level intervention: a fully-sponsored pathway in which merit-selected tribal students receive International English Language Testing System (IELTS) preparation in Delhi, Mumbai or Nagpur and are then sponsored with all expenses borne by the company, including the option (not obligation) to return and serve the sponsoring organization for undergraduate study at Curtin University, Australia (24 students currently enrolled, per the Souvenir). The heavy-industries session presented the NAMTECH (New Age Makers Institute of Technology) hub-and-spoke model in Gujarat, in which AM/NS rewrote Industrial Training Institute (ITI) curricula to replace obsolete modules (e.g., millwright fitting) with Industry 4.0 competencies (electronics, advanced manufacturing), with graduates absorbed directly as On-the-Job Trainees (OGTs); JSW's Hamara Gaon project addressed a parallel but more foundational gap remedial coaching for students performing up to two grade-levels below expectation (5th-grade students at 3rd-grade competency) while its Mo School participation in Odisha leveraged a 2:1 government-to-industry blended-finance ratio (over ₹7 crore deployed across 64 schools).

Cross-Session Findings: A clear continuum of educational intervention intensity emerges across sessions: foundational remediation (Hamara Gaon; ISO-certified Anganwadi centres) → vocational/technical bridging (NAMTECH hub-and-spoke; Hindalco's bridge programme integrating Class 8/10/12 dropouts with ITI/Polytechnic diploma holders on a single learning platform) → high-end technical skilling (AR/VR meta-glasses centres) → elite global education (Curtin University sponsorship). All four levels were independently presented as CSR-fundable, with the inaugural keynote explicitly recommending that "other big industries" (citing the Nippon Group as a candidate) adopt the Lloyds/Curtin model as a Conclave-driven commitment.

Strategic Implications: The education cluster suggests a portfolio approach to CSR education spending rather than a binary choice between "traditional" and "high-end" skilling, sessions collectively imply a graduated pipeline in which foundational interventions (Anganwadi/primary remediation) create the base from which high-end skilling and global sponsorship become viable for an expanding cohort over time. The bridge-programme mechanism (Hindalco) is identified as the critical equalizing layer that prevents the pipeline from simply reproducing existing educational stratification.

3.5 Theme Cluster E:

Livelihoods, Micro-Enterprise, and Financial Inclusion

Key Insights: The financial inclusion session presented an eight-year-old, pan-India digital micro-credit and vernacular literacy enterprise (Vitto Money, founded by Sushri Swati Sinha) extending loans of ₹10,000, ₹15,000 and ₹20,000 to farmers, agricultural labourers, unemployed youth and self-employed individuals, paired with a vernacular-language (Hindi, English, regional dialects) digital literacy application for household members. The Hindalco session presented the cooperative entrepreneurship model: 40% of trained individuals are channelled into entrepreneurship via cooperatives of five to seven members (rather than solo ventures), receiving six months of business handholding (bookkeeping, inventory, market linkage) from IIM Sambalpur management students before "complete handover."

Salient Exchanges: The Gadchiroli session's Kadaknath poultry initiative (25 women earning ₹2,000–3,000 monthly) and the heavy-industries session's Daksh programme (targeting a 20% annual income increase for rural women and youth, and a minimum monthly income target of ₹10,000 for women in micro-enterprises under JSW's cooperative model covering 3,000 households) both illustrate income-generation interventions calibrated to specific, monitorable financial targets a pattern distinct from earlier-generation CSR's headcount-based reporting. A notable innovation surfaced in the Hindalco session's Q&A: students trained as electricians in Bargarh independently built a digital application competing directly with established gig-economy aggregators (cited example: Urban Company) for local home-service bookings, achieved with "not a single penny" of direct corporate funding illustrating the "zero direct financial assistance" principle in practice.

Cross-Session Findings: Across the financial-inclusion, Gadchiroli, and Hindalco sessions, a consistent risk-mitigation architecture for rural enterprise emerges: (1) cooperative/group structuring (5–7 members; or Self-Help Groups of similar scale) to distribute individual risk; (2) guaranteed market linkage where feasible (corporate procurement, as in Gadchiroli); (3) parallel financial/digital literacy support (Vitto Money's bundled lending-plus-literacy model); and (4) time-bound external handholding (six-month IIM Sambalpur incubation) followed by full community ownership.

Strategic Implications: The livelihoods cluster suggests that CSR-funded micro-enterprise programmes achieve durability when financial capital (micro-credit, seed capital, stipends e.g., the ₹4,000/month stipend during Gadchiroli's three-month vocational training in masonry, bar-bending, painting and security services) is decoupled from ongoing operational subsidy, with academic institutions filling the intermediate capacity gap (business literacy, market linkage) that would otherwise cause high failure rates in rural micro-enterprises identified explicitly as a "Challenge" in the Hindalco session's challenges table.

3.6 Theme Cluster F:

Industry–Academia Research Partnerships and Technology Transfer

Key Insights: The NIRDPR/UBA session articulated the most fully-developed model of academia-as-innovation-pipeline: the "banking model" to "problem-posing model" pedagogical shift, operationalized through 4–5 "service villages" per institution functioning as "rural laboratories." The session traced a three-stage evolution of faculty engagement: Stage 1, in which faculty from non-obviously-rural disciplines (computer science, chemistry) report "I have nothing to do with the villages"; Stage 2, in which faculty identify discipline-specific rural applications (e.g., a computer science department applying classroom-taught IoT sensors and SCADA systems to rural water distribution and residual chlorine monitoring); and Stage 3, the current frontier, in which validated academic solutions are connected to CSR or government-scheme funding for scale-up.

Major Discussions: Five additional industry–academia technology partnerships were referenced as precedents: IIT Kanpur's hybrid cold-plasma reactor for greywater treatment (piloted in Nankari village, with CSR-funded low-cost water treatment systems addressing fluoride, chromium and arsenic contamination in Kanpur/Unnao districts, with technology transfer enabling local operation and maintenance) and a parallel initiative converting industrial waste (fly ash, leather waste) into thermally-insulated bricks for affordable housing; Banaras Hindu University's partnership with Reliance Foundation establishing a community health centre that doubles as a rural health research platform; IIT Guwahati's partnership with Bhooma Energy Ventures converting rubber-seed agricultural waste (a North-East regional surplus) into biodiesel; Tamil Nadu Agricultural University's collaboration with ITC Limited on climate-smart agriculture extension; and Saurashtra University's partnership with Solar Agrotech to field-test anti-pathogenic bacteria for cotton fungal wilt control.

Cross-Session Findings: The Uchchatar Avishkar Yojana (UAY) funding model a 25:25:50 co-funding structure involving industry, a relevant ministry, and the Ministry of Education was cited in the NIRDPR session as a template for the broader "50:25:25" co-funding pattern also referenced in the UBA/last-mile session (Ministry of Education 50%, allied ministry 25%, industry partner 25% for the solar-dryer/tomato-spoilage intervention). This suggests an emerging consensus blended-finance ratio for academia-industry-government technology pilots, distinct from the 2:1 government-industry ratio used in the Mo School education infrastructure model.

Strategic Implications: The research-partnership cluster implies that CSR funding directed toward already-validated academic prototypes (rather than open-ended research grants) offers a lower-risk, faster-return pathway for corporate CSR teams seeking innovation-linked impact, while simultaneously generating publishable research outputs and student training opportunities for academic partners a genuinely "win-win" structure as referenced in the Brochure's stated objectives.

3.7 Theme Cluster G:

Healthcare, Nutrition, and the "Last-Mile / Saturation" Principle

Key Insights: The Gadchiroli session presented the Conclave's most extensive healthcare case study: a hospital expanded from 30 to 150 beds with an annual operating budget of approximately ₹30 crore, providing entirely free treatment across pediatrics, orthopedics, dermatology and (in progress) neurosurgery and cardiology, which achieved 350 institutional deliveries in a single year despite as the clubfoot, sickle-cell and Human Papillomavirus (HPV) vaccination data from multiple sessions corroborate deeply entrenched preferences for traditional healers over institutional care. The session's central case (the fetal-demise patient who returned to hospital only after the village priest's reassurance failed and she experienced severe pain) was offered as the clearest evidence that "state-of-the-art medical infrastructure is insufficient without aggressive, culturally nuanced Behavioural Change Communication (BCC)."

Salient Exchanges: The NIRDPR/UBA session generalized this healthcare-specific finding into the cross-sectoral "Saturation Approach": rather than CSR "duplicating" existing government coverage (e.g., working with an additional 1,000–2,000 farmers or villagers already nominally covered by a scheme), CSR should identify the residual gap within an already-substantially-covered population and close it completely. Two worked examples were given: (1) Anganwadi malnutrition where a baseline survey across 100 Anganwadis in 50 service villages found 15–20% of children malnourished despite the Integrated Child Development Services (ICDS)/Poshan Abhiyan coverage, with the CSR intervention targeting precisely that 15–20% to achieve 100% nourishment; and (2) Open Defecation Free (ODF) sanitation where a village at 76% ODF status (per government Swachh Bharat Mission data) received CSR-funded repair of technically-flawed or behaviourally-rejected toilets and construction of missing units for the remaining 24%, reaching 100% ("the finish line").

Cross-Session Findings: This Saturation Approach finds direct corroboration in the heavy industries session's screening programmes (sickle cell anaemia screening of over 300 individuals in Phase 1, with Phase 2 ongoing, addressing "an endemic genetic vulnerability in tribal populations" specifically) and HPV vaccination (300 adolescent girls) both targeted, population-specific interventions rather than generalized health camps and in JSW's transformation of 40 Anganwadi centres into ISO-certified model institutions over a three-year period, representing a standardization-based saturation of early-childhood care quality rather than coverage quantity.

3.8 Theme Cluster H:

Community Participation, Local Governance and Project Sustainability/Exit

Key Insights: Two governance risks were identified as the principal threats to CSR project continuity. First, the NIRDPR session's account of "vested interest" instigation: despite transparent public hearings and District Collector-validated need assessments, corporate CSR projects face "operational blockades" (e.g., disruption of logistics/truck movements within the 10-km buffer zone) instigated by unnamed local influencers with vested interests a risk the session proposed mitigating through "academically-backed needs assessments" conducted by "neutral" institutions. Second, the same session's account of project handover failure: corporate entities are "engineered for capital allocation, not continuous localized public administration," and infrastructure such as hospitals risks becoming "permanent operational cost centres" absent a defined transition to community or local-institutional management with the corporate objective being to "stabilize the intervention and transfer operational control to the community" so that capital can be redeployed to "novel developmental challenges."

Salient Exchanges: The role of Sarpanchs and Village Patils as the primary legitimizing interface recurred across the Gadchiroli, heavy-industries, and NIRDPR sessions described in the Gadchiroli session as the channel through which "we try to… reach the village people and explain what CSR is," addressing the grassroots "CSR awareness" gap explicitly raised in Q&A (a delegate observed that "even now it is not like people know what CSR is there is no knowledge at all" at the community level). The heavy-industries session's Participatory Rural Appraisal (PRA) and Needs-Based Assessment (NBA) methodology, and JSW's formation of 3,000 households into formal cooperatives with corporate seed capital, both represent institutionalization mechanisms intended to convert ad hoc community engagement into durable governance structures capable of eventual asset ownership.

Cross-Session Findings: A notable convergence emerged between the Hindalco session's automated, board-level ESG monitoring (in which senior leadership, including Smt. Rajashree Birla, can access live-connected mobile application data from any operational site Kuppam, Vagra, Tikri, Mahan without dependency on field-level reporting intermediaries) and the NIRDPR session's emphasis on transparent public hearings: both represent governance mechanisms designed to ensure that, in the words of the Hindalco presentation, "every penny which has been spent… should have a value back to the community… not to the organization but to the community."

Strategic Implications: This cluster establishes that community participation and project exit are two faces of the same governance challenge: participation mechanisms that build genuine community ownership during implementation (PRA, cooperatives, Sarpanch/Patil engagement, public hearings) are the same mechanisms that enable orderly corporate exit at project maturity. Conversely, projects that bypass participatory design even when well-funded and well-intentioned generate the asymmetric information conditions ("people don't know what CSR is") that make communities vulnerable to instigation and make corporate exit synonymous with asset decay. This finding directly informs the exit-strategy component of the unified CSR Implementation Framework in Chapter 5.

4 INDUSTRY–ACADEMIA–COMMUNITY CONVERGENCE FRAMEWORK

4.1 Overview

Drawing on the convergence models independently articulated across sessions the inaugural keynote's "Tripartite Convergence Engine," the Pira Bada session's "Incubation-to-Implementation Model," Hindalco's "Handholding Ecosystem Model," the Gadchiroli session's "Corporate-Funded, Community-Operated, Academia-Guided" model, and the NIRDPR session's "Triad Partnership" this chapter proposes a single, unified ACSR Convergence Framework applicable across CSR thematic categories (Schedule VII).

4.2 The Four Actors and Their Core Contributions

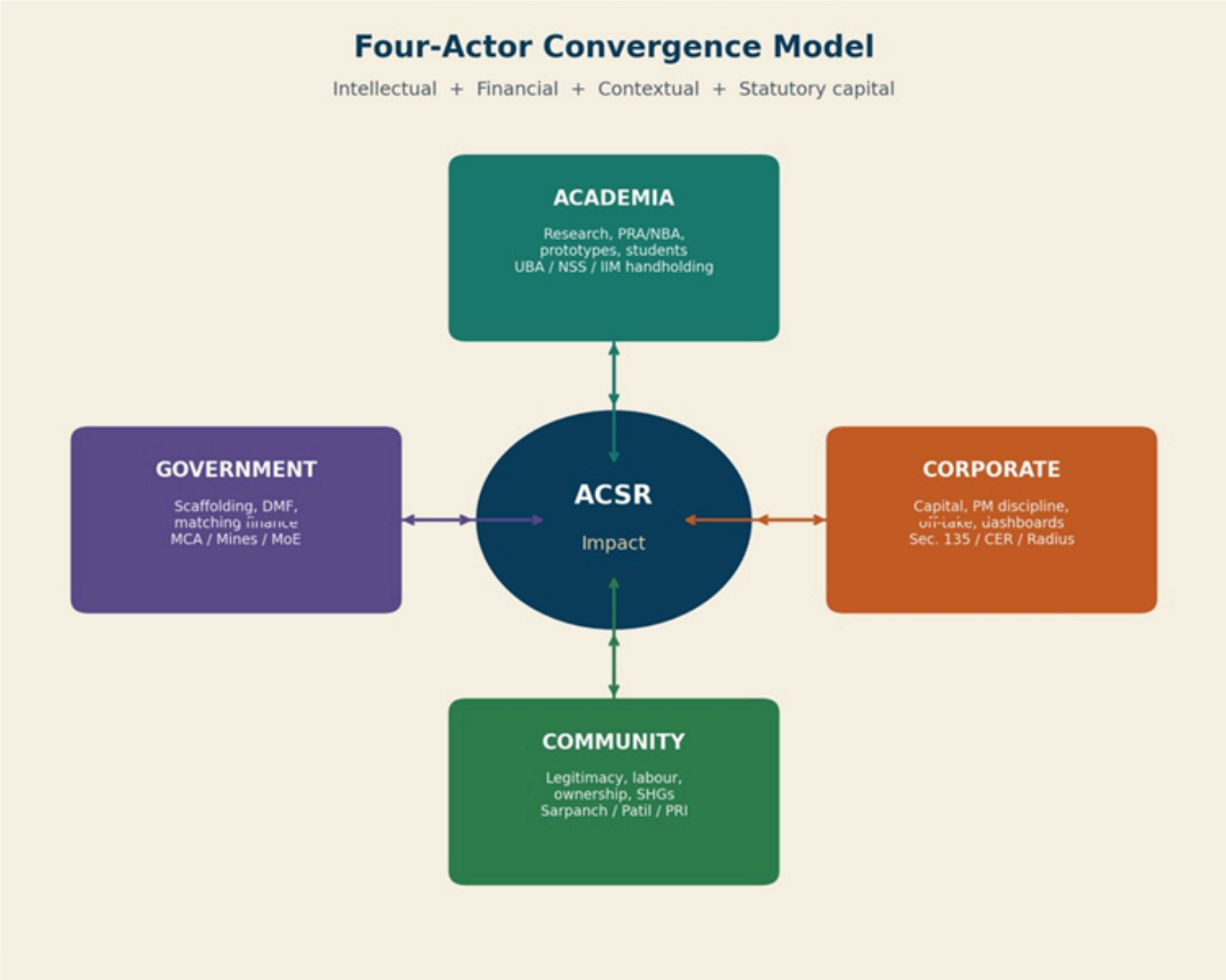

Figure 4.1: Eight Cluster Themes Emerging from the Conclave

Actor	Core Resource Contributed	Primary Instruments	Representative Conclave Example
Academia (Universities, IITs/NITs/IIMs, ITIs, Polytechnics)	Intellectual capital: research, baseline data, technology prototypes, student manpower	UBA "service villages," NSS volunteers, PRA/NBA surveys, credit-bearing rural immersion	CRDT–IIT Delhi UBA service villages; IIM Sambalpur 6-month entrepreneurship handholding
Corporate Sector (CSR Foundations)	Financial capital: capital expenditure, project management discipline, technology procurement, guaranteed market off-take	Statutory 2% CSR (Section 135), voluntary CER, "Radius Pledges," circular procurement	AM/NS NAMTECH; Hindalco meta-glasses centres; Gadchiroli circular vegetable/poultry procurement
Community (Panchayats, SHGs, Cooperatives, Sarpanch/Patil)	Social/contextual capital: local legitimacy, participation, labour, eventual asset ownership	Public hearings, PRA participation, cooperative formation (5–7 members), Self-Help Group (SHG) institutionalization	Pira Bada women's mobilization; JSW 3,000-household cooperative; Hindalco cooperative entrepreneurship
Government/Regulatory (EAC, DMF, Ministry of Education)	Statutory scaffolding: funding instruments, compliance frameworks, blended-finance matching	DMF corpus, Companies Act Sched. VII, UBA/NSS policy, *Mo School* 2:1 matching, UAY 25:25:50	DMF (₹300–400 cr/district/year); *Mo School* (₹7+ cr across 64 schools); UAY co-funding

4.3 Conceptual Model:

The Convergence Cycle

The Conclave deliberations, read together, describe a recurring five-phase cycle rather than a one-time linear handoff. This cycle is presented below as a conceptual model (described sequentially, as the basis for any future visual rendering):

Phase 1

Neutral Diagnosis (Academia-led). A higher education institution, operating through its UBA "service village" network or NSS units, conducts a baseline Participatory Rural Appraisal (PRA) and Needs-Based Assessment (NBA). Output: a quantified "gap map" (e.g., "76% ODF, 24% gap"; "80% nourished, 20% malnourished"; "90% pesticide-free, 0% GI-certified").

Phase 2

Convergence Matching (Tripartite). The gap map is matched against (a) available CSR thematic budgets (Schedule VII categories), (b) ongoing government schemes (to confirm non-duplication), and (c) institutional research capability (to identify whether a validated technology solution exists, e.g., solar dryers, IoT sensors, biofuel retrofits). A formal instrument an Memorandum of Understanding (MoU), a UAYstyle 25:25:50 co-funding agreement, or a Mo School-style 2:1 matching grant is executed.

Phase 3

Trust-Building / Phase Zero (Community + Academia). Recognizing the Social Gestation Period (Theme Cluster B), a defined period (the Pira Bada precedent suggests 1–2 years for first-time engagements, compressible for repeat-geography engagements) is allocated to relationship-building through local intermediaries, without hard programmatic deliverables. Academic field workers and/or NGO partners (MSVS-type organizations) lead this phase.

Phase 4

Implementation (Corporate-led, Community-participatory). Corporate CSR teams deploy capital expenditure and project management discipline. Community members participate as labour, trainees, and where applicable as cooperative members (5–7 person groups) or SHG participants. Academic partners provide continuous technical input (e.g., IIM Sambalpur's 6-month handholding window operates within this phase).

Phase 5

Handover and Redeployment (Community ownership; Corporate exit; Academia transitions to monitoring/research). Operational control transfers to community institutions (Panchayat, cooperative, SHG, school management committee). Corporate capital is redeployed to a new geography or new thematic intervention. Academia retains a lighter-touch monitoring/research relationship, generating longitudinal data for future research (directly addressing the Future Research Opportunities identified across sessions see Appendix I).



Figure 4.2: Five-Phase Convergence Cycle

4.4 Funding Flows

The Conclave evidenced at least four distinct funding-flow architectures, which this framework treats as a menu rather than a single mandated model:

1.Pure CSR (Section 135, 2% mandate or above): Direct corporate-to-project flow, as in AM/NS's ₹187.25 crore FY 2024-25 outlay or Hindalco's skilling centres.

2.Statutory Mining Corpus (DMF): Government-collected, district-deployed, recommended to be co-designed with academic/technical input (Theme Cluster A).

3.Blended Government–Industry Matching: Mo School (2:1 government:industry) for education infrastructure.

4.Tripartite Co-Funding: UAY-style and the solar-dryer precedent (25% Ministry of Education + 25% allied ministry + 50%… or equivalently structured combinations involving industry as one of three co-funders) for technology pilots.

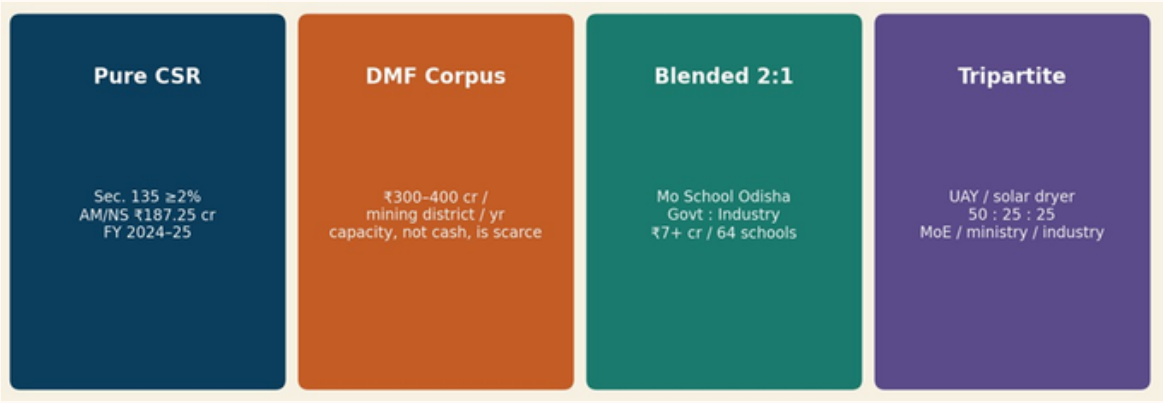

Figure 4.3: Four Funding Architectures — Options for ACSR Financing

4.5 Knowledge Flows

Knowledge flows in the framework are explicitly bidirectional, correcting a common assumption that academia is solely a knowledge "donor." The GET/DET rural immersion programme (Hindalco) and the UBA "problem-posing model" both demonstrate knowledge flowing from community to academia/industry (field feedback integrated into Hindalco board decisions; village-identified problems shaping IIT Delhi student research agendas under UBA). Knowledge flows from academia to community/industry include validated technology prototypes (solar dryers, IoT water sensors, cold-plasma reactors, biofuel combustion optimization) and business-literacy training (IIM Sambalpur to rural cooperatives). Knowledge flows from industry to academia/community include Industry 4.0 curriculum content (NAMTECH), AR/VR pedagogical infrastructure (Hindalco), and market-demand signals that shape both ITI curricula and cooperative production planning.

4.6 Governance Structure

The framework proposes a three-tier governance structure, synthesizing the Hindalco automated-monitoring model, the NIRDPR public-hearing model, and the AM/NS/JSW PRA-NBA model:

- Tier 1 Project/Village Level: Joint Project Committee comprising the academic field coordinator, corporate CSR field officer, Sarpanch/Village Patil, and SHG/cooperative representatives. Responsible for PRA validation, implementation oversight, and grievance redressal (directly addressing the "vested interest instigation" risk).
- Tier 2 District/Cluster Level: Where DMF funding is involved, a District Project Management Unit (PMU) as recommended in the heavy-industries session comprising the District Collector's office, academic technical advisors (e.g., CRDT-type institutions), and corporate CSR representatives operating in the district.
- Tier 3 Board/Institutional Level: Corporate board-level CSR Committee (statutorily required) with automated, live-data monitoring (the Hindalco model, extensible to other corporates); academic institution's UBA/NSS coordination cell; and, where relevant, the EAC or sectoral ministry oversight body.

4.7 Monitoring Mechanisms

Three monitoring instruments recur and are recommended as the framework's standard toolkit: (1) automated, live-data digital dashboards accessible to senior corporate leadership (Hindalco precedent); (2) third-party academic impact assessment, positioned as "neutral" relative to both corporate and government interests (NIRDPR/CRDT precedent); and (3) community-led social audits, conducted through Gram Sabha-style public hearings (NIRDPR precedent), which simultaneously serve a monitoring function and a trust/legitimacy function (Theme Cluster H).

4.8 Expected Outcomes of the Convergence Framework

When fully operational, the framework is expected to produce: (i) measurable sector saturation within defined geographies (the Last-Mile principle, Theme Cluster G), replacing headcount-based reporting; (ii) a pipeline of validated, scalable technology solutions co-developed by academia and tested with CSR funding; (iii) community institutions (cooperatives, SHGs, school/health management committees) capable of independently sustaining CSR-funded assets post-exit; (iv) a continuously-refreshing cohort of socially-oriented graduates and future corporate leaders (via NSS/UBA/GET-Diploma Engineering Trainee (DET) immersion); and (v) a redeployable corporate CSR capital base, no longer locked into permanent operational cost centres, enabling geographic and thematic expansion of CSR reach over time.

5 CSR IMPLEMENTATION FRAMEWORK

This chapter consolidates the planning-to-exit lifecycle implicit across all sessions into a single, sector-agnostic implementation framework, structured around eight phases.

5.1 Phase I: Strategic Planning and Geographic Scoping

Before any village-level activity, the framework recommends that corporates define their Direct Impact Zone (DIZ) a concept used explicitly by JSW (covering approximately 1 lakh population and around 25 revenue villages around its Jharsuguda and Sambalpur operations) and consider the inaugural keynote's recommendation of a "Radius Pledge": an explicit commitment to absolute poverty eradication and infrastructure modernization within a specified radius (5–10 km, as referenced in both the keynote and the NIRDPR session's "10-kilometer buffer area") of primary operational facilities. Where operations are situated in "completely industrial" towns lacking adjacent communities (an issue explicitly raised by AM/NS), the heavy-industries session recommends that the statutory definition of DIZ be expanded to permit regional deployment beyond immediate geographic contiguity.

5.2 Phase II: Baseline Studies (PRA / NBA / Sectoral Surveys)

Baseline studies should be conducted by academic partners, not corporate teams, to preserve the "neutral arbiter" function (Theme Cluster H). Methodologies referenced across sessions include: Participatory Rural Appraisal (PRA) and Needs-Based Assessment (NBA) (JSW/AM/NS); structured student questionnaires covering water availability, power supply hours, and dietary patterns (Adamya Chetana/CRDT model); and sector-specific baseline surveys producing quantified gap maps (e.g., the 76% ODF / 24% gap and 80%/20% Anganwadi nutrition figures from the NIRDPR session). Outputs should explicitly classify findings against the Saturation Approach typology: (a) sectors already substantially government-covered with a quantifiable residual gap (candidates for "last mile" CSR); versus (b) sectors with no meaningful existing coverage (candidates for full-scale CSR infrastructure investment, e.g., the Gadchiroli hospital expansion from 30 to 150 beds).

5.3 Phase III: Community Engagement and the Phase Zero Period

For first-time engagement geographies, the framework mandates a Phase Zero period of relationship-building, informed by the Pira Bada precedent (1–2 years). During this phase: (a) local intermediaries with pre-existing community standing are identified and engaged (paralleling the roles of Sushri Manjari Hasdar and Shri Nanda ji); (b) all communication occurs in vernacular languages (Hindi and relevant regional dialects, per the financial inclusion session's "non-negotiable" finding); (c) Sarpanchs and Village Patils are formally briefed on CSR objectives, scope, and funding sources to pre-empt the "people don't know what CSR is" awareness gap; and (d) no programmatic deliverables are reported against this phase funding is explicitly classified as "Phase Zero" expenditure under the Chapter 10 policy recommendation.

For repeat-geography engagements (where corporate presence and trust already exist e.g., AM/NS's established operations across five states), Phase Zero may be substantially compressed, but the formal Sarpanch/Patil briefing step is retained.

5.4 Phase IV: Co-Design and Convergence Matching

The "gap map" produced in Phase II is matched against: corporate Schedule VII thematic priorities and budget availability; existing or proposed academic technology solutions (solar dryers, IoT sensors, biofuel retrofit designs, cold-plasma reactors); and government scheme co-funding opportunities (Mo School 2:1; UAY-style 25:25:50; DMF where applicable). The output of this phase is a Purpose Statement the NIRDPR session's recommended format, exemplified by "install solar dryers to reduce tomato spoilage for local farmers by 40%" which the framework adopts as the mandatory project-charter format across all CSR project types, given its demonstrated effect in "streamlining tripartite collaboration" by making success quantifiable and attributable.

5.5 Phase V: Implementation

Implementation follows the specific operational models documented in Chapter 6 (Best Practices), with the framework's cross-cutting requirements being: (a) cooperative/SHG structuring for livelihood interventions (5–7 member groups, per Hindalco); (b) stipend support during training periods to remove financial-crisis barriers to participation (the ₹4,000/month Gadchiroli precedent); (c) bridge programmes for any skilling intervention that draws from heterogeneous educational baselines (Hindalco's Class 8/10/12-dropout-plus-ITI/Polytechnic model); and (d) where infrastructure is being built (hospitals, schools, water systems), parallel community-capacity-building for eventual operational handover must commence concurrently with construction, not after completion.

5.6 Phase VI: Monitoring and Evaluation

As detailed in Chapter 4.7, monitoring combines automated live-data dashboards (corporate), third-party academic impact assessment, and community social audits. The framework specifies that monitoring indicators be defined at the Purpose Statement stage (Phase IV) and expressed, wherever possible, in the Saturation Approach format (percentage of sector fully resolved) rather than cumulative headcount.

5.7 Phase VII: Impact Assessment and Economic Value-Addition Reporting

Following the Hindalco precedent (₹3.57 crore economic value addition to the Sambalpur market over a nine-month period, April–December), the framework recommends that, in addition to social sector saturation metrics (Phase VI), CSR programmes with livelihood/enterprise components report an Economic Value-Addition (EVA) figure quantifying the incremental local-market activity generated by the intervention as a complementary metric to headcount-based reporting, on the grounds (explicitly stated in the Hindalco session) that "it is not how many numbers we are doing… it is how much the economic contribution is happening to the society [that] is more important to bring a social transformation."

5.8 Phase VIII: Exit Strategy and Long-Term Sustainability

The framework treats exit as a planned phase, not an ad hoc consequence of project "completion." Drawing on the NIRDPR session, exit requires: (a) a pre-identified community institution (Panchayat, SHG federation, cooperative, School/Health Management Committee) as the designated post-handover operator; (b) an academia-delivered capacity-building curriculum specific to the asset type (e.g., hospital operations, water-system maintenance, cooperative bookkeeping), commencing during Phase V; (c) where applicable, an escrow-backed maintenance fund, co-managed by community representatives, to bridge the initial post-handover period (NIRDPR recommendation); and (d) explicit corporate commitment that successful handover triggers redeployment of freed capital to new geographies/themes reframing "exit" as a positive

Yscaling signal rather than abandonment, addressing the Hindalco/JSW concern that infrastructure projects risk becoming "permanent cost centres."

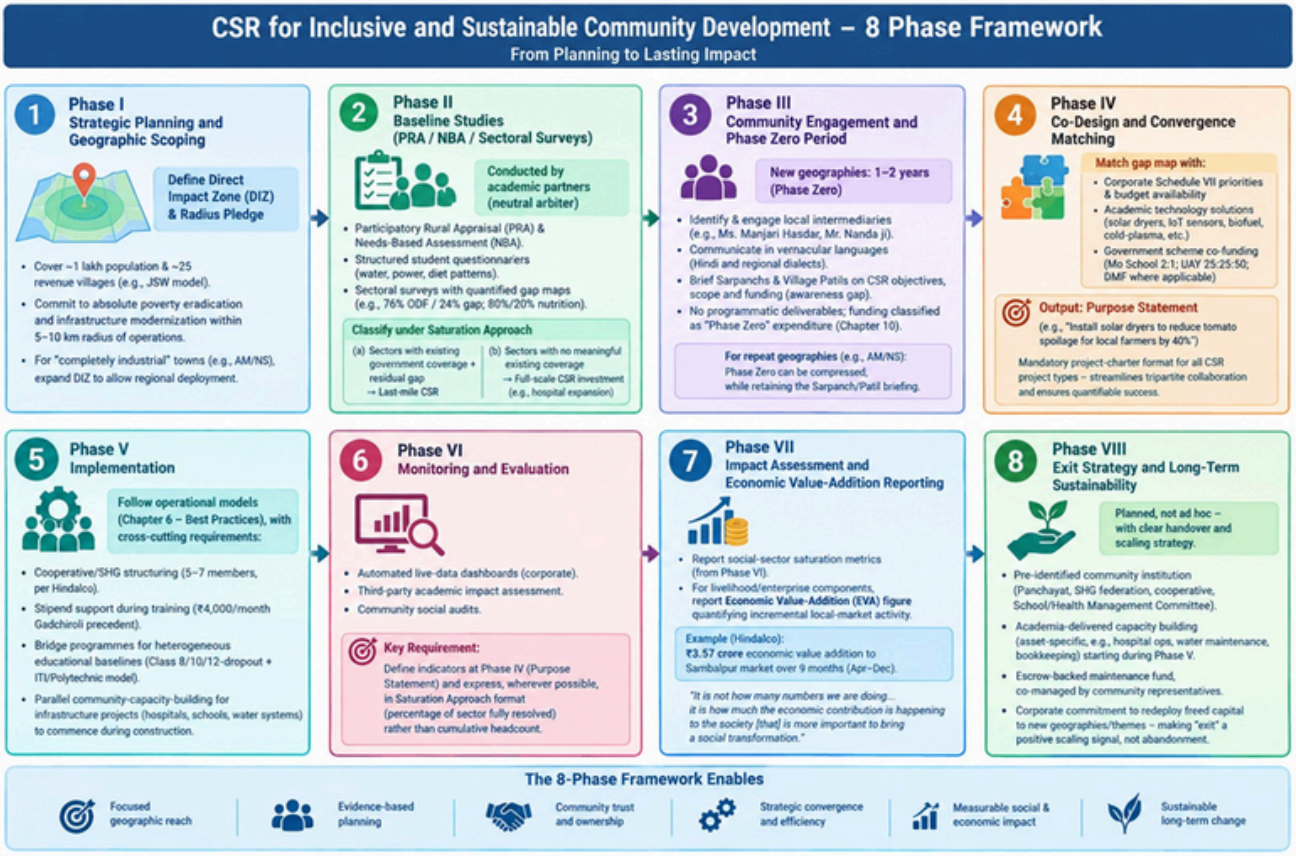

Figure 5.1: CSR for Inclusive and Sustainable Community Development – 8-Phase Framework

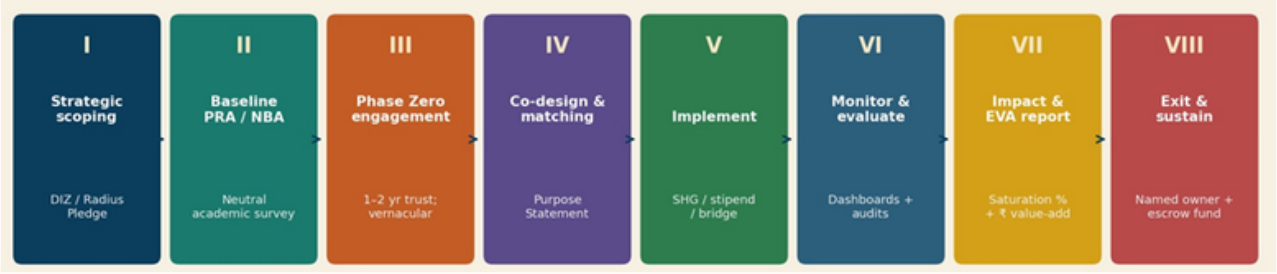

Figure 5.2: Eight-Phase CSR Implementation Flow

6 BEST PRACTICES AND CASE STUDIES

This chapter extracts the Conclave's most significant documented interventions in a standardized format for replication assessment.

Editorial note: Each case study follows the standardized sequence Background / Challenge / Intervention / Outcome / Lessons Learned / Replication Potential & Scalability. Where field photographs are demonstrably attributable to a specific case, they may be placed at the end of that case. The supplied Hindalco field-photograph set is retained as a consolidated documentary evidence section because the source material does not establish one-to-one attribution of each photograph to a specific case study.

6.1 Case Study: Women's Mobilization in Pira Bada Village (MSVS, 2022)

Background: MSVS sought to integrate the women of Pira Bada village into broader livelihood and developmental frameworks but encountered severe initial resistance, with women facing both logistical and cultural barriers to attending meetings or training outside the household.

Challenge: Overcoming a deep "trust deficit" between an external intervention agency and a previously unengaged rural community, compounded by gender-specific mobility constraints.

Intervention: Local intermediaries (Shri Nanda ji and Sushri Manjari Hasdar) conducted a sustained, non-programmatic relationship-building campaign over one to two years, with no immediate deliverables.

Outcome: By 2022, community women were successfully and sustainably integrated into MSVS programming.

Lessons Learned: Trust cannot be engineered on a compressed timeline; local intermediaries are non-substitutable; cultural inertia and geographic isolation are structural, not incidental, barriers.

Replication Potential / Scalability: Extremely high as a methodology (the Phase Zero approach, Chapter 5.3), but requires CSR funding instruments to formally recognize multi-year, non-deliverable-bearing "trust-building" expenditure currently not standard practice.

6.2 Case Study: Adamya Chetana Zero-Waste, Fossil-Free Mega-Kitchens

Background: Institutional kitchens preparing meals for tens of thousands of school children daily (operations in Bengaluru, Hubballi, Kalaburagi, and Jodhpur; the Souvenir cites a mid-day meal programme serving over 1.6 lakh children daily across multiple states) historically relied entirely on LPG, consuming up to 125 commercial cylinders daily across the four-kitchen network (with the Bengaluru flagship alone historically reported at higher peak consumption).

Challenge: Reducing total dependence on a fossil fuel subject to global price and supply volatility, while simultaneously eliminating institutional solid-waste output to municipal systems.

Intervention: Between 2004 and 2009, burners were retrofitted to operate on 100% waste-derived fuels briquettes, biomass pellets, biogas, and coconut shells all generated from materials "people just throw away." A zero-waste policy was instituted in 2011.

Outcome: As of 2026, the kitchens have operated for 17 years with zero LPG cylinders entering the compound, and for approximately 15 years without transferring any waste to municipal corporations.

Lessons Learned: "Sustainability can be taught only by practice, not by theory" the kitchens function as living demonstration sites for visiting students and delegates, directly influencing behaviour (e.g., delegates bringing reusable spoons to Conclave sessions).

Replication Potential / Scalability: Assessed as "immense" directly transferable to government mid-day meal programmes, military canteens, corporate cafeterias, and hospital kitchens nationwide, with CSR capital expenditure identified as the appropriate funding mechanism for the initial retrofit investment.

6.3 Case Study: The Agrarian Nutritional Paradox Survey

Background: A baseline student survey (orientation in local dress and customs, structured questionnaires on water, power, and dietary habits) was conducted in villages near Bengaluru.

Challenge: An unexamined assumption shared by the presenting academic was that rural populations consume the produce they cultivate.

Intervention: Empirical data collection revealed that farmers export their entire harvest (e.g., tomatoes) to urban markets for better prices, leaving local households unable to access dietary diversity locally; residents must travel to larger Taluk markets to buy vegetables at prices reported as roughly 2.5 times the local farm-gate price (₹20/kg locally produced vs. ₹50/kg for purchased variety crops).

Outcome: Identification of a previously undocumented "hidden systemic gap" rural cost-of-living for dietary diversity exceeding urban equivalents.

Lessons Learned: Agricultural proximity does not equate to nutritional accessibility; standardized CSR nutrition assumptions require local verification before intervention design.

Replication Potential / Scalability: The survey methodology is recommended for universal replication as a pre-CSR diagnostic; specific interventions (localized micro-markets, decentralized cold storage) remain to be piloted.

6.4 Case Study: The Gadchiroli Corporate-Community Circular Supply Chain

Background: Tribal farmers in Gadchiroli traditionally cultivated single-crop paddy with extended periods of underemployment; the local corporate operation required daily food supplies for 4,000–5,000 employees.

Challenge: Linking smallholder agricultural diversification to a guaranteed market, while avoiding exploitative middleman arrangements.

Intervention: The CSR foundation equipped 30 farmers with solar-powered drip irrigation for year-round vegetable cultivation and established Kadaknath poultry units for 25 women; the corporate entity then directly procured the resulting vegetables and eggs for its employee canteens.

Outcome: Within a few months of the current fiscal year, the company procured over 3,000 kg of vegetables, transferring more than ₹3 lakh directly to farmers; the 25 women earn ₹2,000–3,000 monthly from Kadaknath egg sales (priced at ₹15/piece, sold primarily to company employees).

Lessons Learned: "Captive corporate consumption is the most reliable mechanism to de-risk rural agricultural diversification."

Replication Potential / Scalability: Extremely high for any large-scale manufacturing, mining, or institutional-catering operation with a substantial captive workforce requiring daily food procurement directly analogous to, and potentially combinable with, the Adamya Chetana mega-kitchen model (6.2).

6.5 Case Study: Overcoming Fatal Superstition in Maternal Health (Gadchiroli)

Background: A 30-bed hospital expanded to 150 beds (₹30 crore annual budget), serving a population with strong preference for traditional healers/priests over institutional medicine.

Challenge: An eight-month-pregnant woman, sonographically diagnosed with a three-day intrauterine fetal demise, was hospitalized but fled (on the pretext of getting tea) after a village priest reassured her the fetus was "healthy and growing."

Intervention: The medical team conducted intensive home-based counselling to bring her back to hospital.

Outcome: The patient returned only after onset of severe physical pain three days later; a caesarean section removed the deceased fetus, saving the mother's life though she maintained her belief in the priest's diagnosis even afterward.

Lessons Learned: Free, accessible, high-quality medical infrastructure is necessary but not sufficient; aggressive, culturally-nuanced Behavioural Change Communication (BCC) is an equally essential and currently underfunded CSR healthcare investment category.

Replication Potential / Scalability: High specifically for maternal/institutional-delivery campaigns in communities with comparable healer-preference patterns; the session's broader healthcare outcomes (350 institutional deliveries/year; >300 sickle-cell screenings; 300 HPV vaccinations) suggest the BCC investment, though intangible, is a precondition for realizing returns on the infrastructure investment.

6.6 Case Study: NAMTECH Hub-and-Spoke Industrial Skilling (AM/NS India, Gujarat)

Background: Acute shortage of metallurgical/electronics operators in AM/NS's Gujarat operations; ITI and engineering-college graduates required 12–18 months of corporate retraining before becoming productive, due to obsolete curricula (e.g., millwright fitting modules irrelevant to local industry needs).

Challenge: Aligning public vocational education output with Industry 4.0 operational requirements without displacing public institutions.

Intervention: AM/NS established NAMTECH (New Age Makers Institute of Technology) using a hub-and-spoke model: the corporate "hub" redesigns curricula (replacing obsolete modules with electronics/Industry 4.0 content) for partner ITI "spokes," with graduates absorbed as On-the-Job Trainees (OGTs).

Outcome: High placement rates, with graduates "almost all" placed not exclusively with AM/NS, expanding employability across the regional industrial ecosystem.

Lessons Learned: Continuous corporate curriculum auditing is required to keep public vocational training relevant to evolving industrial technology.

Replication Potential / Scalability: Assessed as "extremely high" explicitly identified as adoptable by automotive, chemical, and software sectors nationwide, and as a template for the broader DMF-governance reform recommended in Theme Cluster A.

6.7 Case Study: ISO-Certified Model Anganwadi Centres (JSW Foundation)

Background: Early-childhood-care infrastructure in JSW's direct impact zones (approximately 25 revenue villages, ~1 lakh population) was structurally compromised, lacking standardized pedagogical tools.

Challenge: Raising early-childhood-care quality to a globally benchmarked standard without parallel government infrastructure investment.

Intervention: JSW Foundation adopted 40 Anganwadi centres across two plant locations (20 each), investing over a three-year period in physical infrastructure, digital learning tools, and caregiver training.

Outcome: All 40 centres achieved formal ISO certification (certified in the year preceding the Conclave), representing global-standard compliance in early-childhood management.

Lessons Learned: Sustained, multi-year, standardization-focused micro-interventions yield more verifiable developmental assets than dispersed annual spending.

Replication Potential / Scalability: High, particularly where integrated with central government nutrition/childcare schemes (ICDS/Poshan Abhiyan) directly operationalizes the "Saturation Approach" (Theme Cluster G) at the quality dimension rather than the coverage dimension.

6.8 Case Study: Mo School Blended-Finance Education Initiative (JSW Foundation, Odisha)

Background: Government primary schools in rural Odisha suffered from inadequate infrastructure, libraries, and digital access.

Challenge: Scaling school-infrastructure improvement beyond what either government or CSR funding alone could achieve.

Intervention: JSW Foundation participated in the Government of Odisha's Mo School Abhiyan, operating on a 2:1 government-to-industry matching grant basis.

Outcome: Over ₹7 crore deployed by JSW across 64 schools, encompassing libraries, digital tools, and specialized coaching systems.

Lessons Learned: Blended-finance models significantly amplify the scale and speed of CSR infrastructure impact relative to unilateral corporate spending.

Replication Potential / Scalability: "Moderate to high," contingent on other state governments enacting comparable matched-funding legislation a direct policy-replication candidate for Chapter 10 recommendations.

6.9 Case Study: Curtin University Global Scholarship Programme (Lloyds Infinite Foundation, Gadchiroli)

Background: Conventional CSR education interventions in Gadchiroli (and, per the inaugural keynote, across India generally) historically offered low-yield vocational training (tailoring, food processing) with no pathway to genuine upward mobility.

Challenge: Creating visible, generationally-transformative role models within a remote tribal community without precedent for international higher education.

Intervention: Merit-selected students receive foundational education and IELTS preparation in metropolitan centres (Delhi, Mumbai, Nagpur), then full sponsorship covering tuition, living costs, passports, and visas for undergraduate/postgraduate study at Curtin University, Perth, Australia. Return to serve the sponsoring company is optional, not mandatory.

Outcome: 24 students from Gadchiroli currently enrolled at Curtin University (per the Souvenir); the inaugural keynote reports this model has already been adopted as a precedent-setting commitment for other conglomerates (the Nippon Group was cited as a candidate for Japan-based sponsorship).

Lessons Learned: "Decoupled philanthropy" (no service obligation) demonstrates ethical, noncoercive capacity-building and creates visible community role models that shift generational educational aspiration.

Replication Potential / Scalability: "Highly scalable" per the keynote's explicit cross-corporate replication recommendation proposed as a Conclave-driven multi-corporate commitment rather than a single-company initiative.

6.10 Case Study: IIM Sambalpur–Hindalco Rural Entrepreneurship Handholding

Background: Standard Entrepreneurship Development Institute (EDI) programmes for rural entrepreneurs face high failure rates due to lack of business literacy (bookkeeping, inventory, market linkage).
Challenge: Bridging the "valley of death" between technical skill acquisition and sustainable independent enterprise operation.
Intervention: Of all trained individuals, 40% are channelled into entrepreneurship via cooperatives of 5–7 people; IIM Sambalpur management students, as part of an academic semester, provide six months of business handholding before "complete handover."
Outcome: A ₹3.57 crore economic value addition to the Sambalpur local market (April–December of the reporting fiscal year), attributed to the skilling-plus-handholding pipeline; a parallel, zero-funding outcome an electrician-training cohort in Bargarh independently built a digital service-booking application competing with established gig aggregators.
Lessons Learned: Economic value-addition is a more accurate CSR success metric than headcount; "zero direct financial assistance" combined with infrastructural/intellectual capital provision forces genuinely lean, market-viable enterprise design.
Replication Potential / Scalability: Extremely high explicitly proposed for expansion to engineering institutes (IITs/NITs) for localized manufacturing technology development, and to other IIMs as the academic-handholding partner model.

6.11 Case Study: Vitto Money Vernacular Digital Financial and Literacy Inclusion

Background: Farmers, agricultural labourers, the unemployed, and the self-employed are systematically excluded from formal banking due to lack of collateral and credit history.
Challenge: Providing financial liquidity without creating exploitative debt cycles, while simultaneously addressing household-level educational deficits.
Intervention: A mobile application providing micro-loans of ₹10,000, ₹15,000, and ₹20,000, bundled with a vernacular-language (Hindi, English, regional dialect) digital literacy module for household members.
Outcome: Approximately eight years of nationwide operation as of the Conclave.
Lessons Learned: "Credit alone is insufficient; it must be coupled with knowledge… to avoid debt traps. Vernacular language support is non-negotiable."
Replication Potential / Scalability: "Extremely high" explicitly proposed for white-labelling and deployment by large corporate CSR foundations, with academic institutions providing region-specific localization.

6.12 Case Study: UBA "Saturation Approach" Anganwadi, ODF, and Solar Dryer Interventions

Background: A network of UBA "service villages" with baseline survey data showing partial (but substantial) coverage under existing government schemes (ICDS/Poshan Abhiyan for nutrition; Swachh Bharat Mission for sanitation).
Challenge: Avoiding "duplication" CSR resources replicating coverage that government schemes already substantially provide.
Intervention: Three parallel "last-mile" interventions: (1) targeting the 15–20% of children found malnourished across 100 Anganwadis despite ICDS coverage; (2) repairing/constructing the remaining 24% of toilets in a village at 76% ODF status; (3) installing solar dryers with the explicit Purpose Statement

"reduce tomato spoilage for local farmers by 40%," co-funded via a 50% Ministry of Education / 25% allied ministry / 25% industry-partner model.

Outcome: Each intervention reached its respective "finish line" (100% nourishment in target Anganwadis; 100% ODF; targeted 40% spoilage reduction for participating farmers).

Lessons Learned: "It is not duplicating… even if the government is also doing [something], the last mile government did not touch… I enabled touching the last mile that is what is called last-mile connectivity."

Replication Potential / Scalability: Proposed as the governing principle ("Saturation Approach") for all future CSR project approval, per the NIRDPR session's recommendation see Chapter 10.

6.13 CSR - Hindalco

Field photographs supplied for inclusion as documentary CSR evidence.



Figure 6.1: Community sanitation facility supported through CSR intervention.



Figure 6.2: Interior of a community healthcare facility supported through CSR.



Figure 6.3: Group/community engagement event associated with a CSR programme.



Figure 6.4: Community livelihood and handicraft display supported through CSR.



Figure 6.5: Community water infrastructure / elevated water-storage facility.



Figure 6.6: Mobile healthcare service reaching community beneficiaries.



Figure 6.7: Classroom-based education or training activity.



Figure 6.8: Community water-supply access through a mobile water facility.

6.14 CSR - Lloyds Metals

Real-time field photographs documenting selected CSR and livelihood initiatives associated with the Lloyds Metals programme.



Figure 6.9: Kadaknath poultry initiative under Income Generation Activities (IGA).



Figure 6.10: Hospital and healthcare infrastructure.



Figure 6.11: Honey beekeeping initiative under Income Generation Activities (IGA).



Figure 6.12: Hedari Market Yard.



Figure 6.13: Garment production and women's livelihood unit.



Figure 6.14: Agricultural livelihood activity – vegetable cultivation/harvesting.

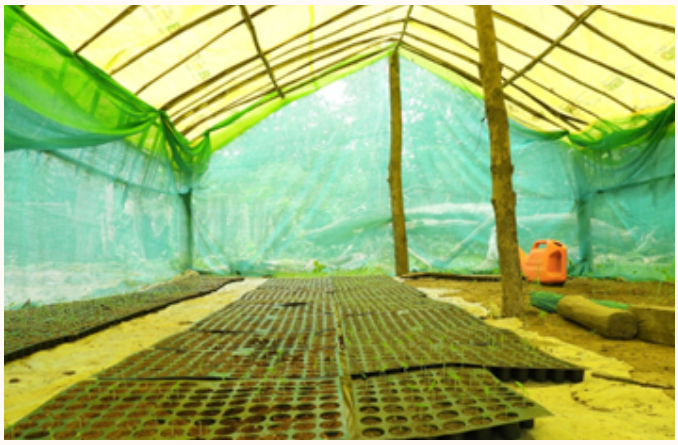

Figure 6.15: Nursery and protected cultivation activity.



Figure 6.16: Curtin University programme – student scholarship/education initiative.

6.15 CSR - AM/NS

Real-time field photographs documenting selected CSR and livelihood initiatives associated with the AM/NS programme.








6.16 CSR - JSW Steel Foundation

Real-time field photographs documenting selected CSR and livelihood initiatives associated with the JSW Steel Foundation programme.














7 SUSTAINABILITY ANALYSIS

7.1 Environmental Dimension

The Conclave's environmental evidence base spans waste-to-energy infrastructure, water-resource management, and agricultural ecology. The Adamya Chetana model demonstrates that large-scale institutional energy demand (historically up to 125 cylinders/day across a multi-kitchen network) can be entirely substituted with waste-derived biofuels, simultaneously eliminating both fossil-fuel dependency and municipal solid-waste output a dual-benefit profile rarely achieved by single-purpose environmental interventions. The Green Ujjwala programme (solar-based irrigation replacing diesel pumps) and the Gadchiroli solar drip-irrigation intervention both reduce the energy–water nexus footprint of smallholder agriculture while enabling year-round cultivation. JSW's excavation of 4–5 community ponds (each removing over 65,000 metric tons of soil) serves a dual function as fishery-livelihood infrastructure and groundwater-recharge/rainwater-harvesting infrastructure in forested terrain. The preservation of the existing 90% pesticide-free agricultural baseline in Gadchiroli framed as requiring active protection rather than remediation represents a distinct environmental-sustainability category: defending an existing ecological asset against the risk of input-intensive "modernization," while pursuing Geographical Indication (GI) certification as the value-capture mechanism.

7.2 Social Dimension

Social sustainability findings cluster around three areas: gender equity, healthcare access, and educational equity. Gender-focused interventions span the full intensity spectrum from the Pira Bada trust-building mobilization (a precondition for any subsequent gendered intervention), through the Kadaknath poultry (25 women) and Lloyds Vanya Clothing/Garment Unit (500+ women) livelihood interventions, to the Lady Security Guard training programme (25 women trained in first aid, fire safety and security drills, breaking a traditional occupational barrier). Healthcare-access findings (Section 6.5) establish that social sustainability in healthcare requires addressing both supply-side infrastructure (the 150-bed hospital) and demand-side behavioural barriers (BCC against healer-preference patterns) with the sickle-cell screening (>300 individuals) and HPV vaccination (300 girls) programmes representing population-specific social-equity interventions addressing genetic and gender-specific vulnerabilities respectively. Educational equity findings (Hindalco's bridge programme integrating dropouts with diploma holders; Hamara Gaon's grade-level remediation) establish that social sustainability in education requires active equalization mechanisms, not merely access provision.

7.3 Economic Dimension

The Conclave's economic-sustainability evidence base is notable for its specificity and verifiability. Quantified outcomes include: a 30% increase in farmer income from improved paddy varieties (200 farmers, Gadchiroli); a ₹3.57 crore economic value addition to the Sambalpur market over nine months (Hindalco/IIM Sambalpur); over ₹3 lakh transferred to farmers through corporate vegetable procurement (Gadchiroli); ₹2,000–3,000 monthly income for 25 women through Kadaknath poultry (Gadchiroli); a target minimum monthly income of ₹10,000 for women in JSW's micro-enterprise cooperatives (3,000 households); a 20% annual income increase target for rural women/youth under Hindalco's Daksh programme; and a 93.5% sustainable livelihood generation rate (minimum one year of continuous employment) under Hindalco's skilling programme. The recurring economic-sustainability principle across these figures is decoupling from continued subsidy: the "zero direct financial assistance" policy (Hindalco), the captive-procurement model (Gadchiroli), and the cooperative risk-distribution structure (5–7 members) collectively aim to produce

enterprises that are self-sustaining at the point of measurement, not merely subsidized at the point of measurement.

7.4 Institutional Dimension

Institutional sustainability is evidenced through the formalization of previously informal arrangements into registered or certified entities: Lloyds Vanya Clothing as a registered company operating through CSR; JSW's 3,000-household cooperative with corporate seed capital; the proposed Farmer Producer Organizations (FPOs) for Gadchiroli's agricultural participants (a recommendation, not yet implemented at the time of the Conclave); and the ISO certification of 40 JSW-supported Anganwadi centres. Institutional sustainability is also evidenced at the academia-industry interface through formal collaboration structures: the NAMTECH hub-and-spoke institute (a standalone institution established by AM/NS); the IIM Sambalpur-Hindalco semester-integrated entrepreneurship programme; and the Mo School 2:1 matched-funding legal/administrative framework with the Government of Odisha.

7.5 Governance Dimension

Governance sustainability findings centre on transparency, accountability, and the management of information asymmetry. The Hindalco automated ESG monitoring system providing board-level leadership with live, field-connected data without intermediary dependency represents the most advanced governance instrument documented. The NIRDPR session's public-hearing and District Collector-validated needs-assessment processes represent a complementary, community-facing governance instrument. The grassroots "CSR awareness gap" identified in Q&A (communities not understanding what CSR is, or that benefits they receive derive from CSR) represents the most significant governance deficit identified undermining both accountability (communities cannot hold corporates accountable to commitments they are unaware of) and sustainability (communities cannot advocate for continuation/expansion of programmes whose source they do not understand).

7.6 Environmental, Social, and Governance (ESG) and Sustainable Development Goals (SDGs) Alignment

Across sessions, CSR interventions were explicitly mapped to the United Nations Sustainable Development Goals (SDGs), with the heavy-industries session reporting alignment with 15 of 16 applicable SDGs (excluding SDG 16, social justice/institutions, as not directly addressed by the presented portfolio). Specific SDG linkages evidenced include: SDG 1 (No Poverty) micro-credit, Kadaknath poultry, vegetable procurement income transfers; SDG 2 (Zero Hunger) Anganwadi malnutrition saturation, Adamya Chetana mid-day meals; SDG 3 (Good Health and Well-being) Gadchiroli hospital, sickle-cell/HPV screening, Arogya mobile health units (31,256 beneficiaries); SDG 4 (Quality Education) Hamara Gaon, Mo School, Curtin University sponsorship, NAMTECH; SDG 5 (Gender Equality) Pira Bada mobilization, Kadaknath/Vanya Clothing women's livelihoods, Lady Security Guard training; SDG 6 (Clean Water and Sanitation) ODF saturation, IoT water monitoring; SDG 7 (Affordable and Clean Energy) Adamya Chetana fossil-free kitchens, Green Ujjwala solar irrigation; SDG 8 (Decent Work and Economic Growth) Daksh, cooperative entrepreneurship, vocational training stipends; SDG 10 (Reduced Inequalities) the constitutional Articles 38/39 framing, financial inclusion; SDG 13 (Climate Action) biofuel transition, organic/pesticide-free agriculture preservation; SDG 15 (Life on Land) apiculture, mangrove plantation (23 lakh mangroves per AM/NS Souvenir contribution), biodiversity-linked pond excavation.

7.7 Long-Term Impact Assessment

The Conclave's long-term-impact evidence is strongest where multi-year data exists: the Adamya Chetana model (17 years of fossil-fuel independence, 15 years zero-waste) demonstrates that environmental-infrastructure CSR investments can achieve permanent operational transformation rather than temporary mitigation. The JSW Anganwadi ISO certification (3-year investment period) and Mo School (multi-year, 64-school deployment) demonstrate that standardization-based educational interventions produce durable, externally-verifiable quality benchmarks. Conversely, the Conclave identified a long-term-impact risk category infrastructure projects (hospitals, in particular) that risk becoming "permanent cost centres" absent a defined community-handover pathway as the principal unresolved long-term sustainability question, directly motivating the Phase VIII exit-strategy recommendations in Chapter 5.8.

8 KEY CHALLENGES IDENTIFIED

This chapter consolidates challenges raised across all sessions into eight classified categories. Each table follows the Challenge–Root Cause–Impact–Suggested Solution format used consistently across the individual session reports, cross-referenced to the relevant theme cluster (Chapter 3) where applicable.

8.1 Policy Challenges

Challenge	Root Cause	Impact	Suggested Solution	Cross-Reference
Misalignment between CSR regulation and Constitutional Articles 38/39	Companies Act Section 135 / Schedule VII drafted without explicit linkage to Directive Principles on equitable resource distribution	CSR remains "scattered," fails to achieve systemic wealth redistribution	Ministry of Corporate Affairs guidance explicitly linking Schedule VII categories to Articles 38/39 objectives	3.1, 10.1
Absence of a "Phase Zero" funding category	CSR reporting cycles are annual; trust-building requires 1–2 years with no programmatic deliverables	Bias toward short-duration, low-impact interventions; genuine community mobilization underfunded	Formal recognition of "Phase Zero" / trust-building expenditure as a distinct, multi-year CSR budget line, exempt from annual hard-metric reporting	3.2, 10.1
Rigid "tick-box" annual fund-utilization mandates (DMF and CSR alike)	Fiscal-year-end spending mandates regardless of project readiness	Creation of unsustainable, low-impact assets; genuine high-impact projects delayed for "spend-now" alternatives	Multi-year escrow carryover provisions for capital-intensive, high-impact projects	3.1
Narrow statutory definition of Direct Impact Zone (DIZ)	DIZ defined by immediate geographic contiguity, excluding corporates situated in "completely industrial" towns	Operational difficulty identifying adjacent communities; disjointed community relationships	Expand statutory DIZ definition to permit regional deployment within an extended radius	3.1, 5.1

8.2 Funding Challenges

Challenge	Root Cause	Impact	Suggested Solution	Cross-Reference
DMF underutilization despite large corpus (₹300–400 crore/district/year)	Capacity deficit at district-collectorate level for project design, not capital scarcity	High-value capital stagnates or is spent on low-impact "tick-box" activities	District-level Project Management Units (PMUs) staffed with academic/technical specialists and CSR veterans	3.1, 4.6
CSR funds occasionally difficult to deploy despite willingness to exceed 2% mandate	Lack of identified, validated, "ready-to-fund" project opportunities, particularly in industrial-only geographies	Corporates report "finding opportunity to spend… is also very difficult"	Academic baseline surveys (PRA/NBA) maintained as a continuously updated pipeline of validated project opportunities	3.1, 5.2
Healthcare CSR risks converting capital expenditure into permanent operating cost centres	No defined exit/handover pathway for large infrastructure (e.g., hospitals)	Corporates reluctant to redeploy capital to new projects while existing infrastructure requires ongoing operational subsidy	Community/institutional handover planning commencing at project inception (Phase VIII, Chapter 5.8)	3.8, 5.8

8.3 Community Challenges

Challenge	Root Cause	Impact	Suggested Solution	Cross-Reference
Initial community resistance, especially among women	Historical neglect, cultural norms restricting mobility, distrust of external agencies	Project delays, low participation, potential intervention abandonment	Local community liaisons; extensive Phase Zero relationship-building (1–2 years)	3.2, 6.1
Healthcare avoidance due to traditional healer/priest preference	Deeply entrenched cultural and religious belief systems	Preventable mortality (maternal, fetal) despite available free institutional care	Culturally nuanced Behavioural Change Communication (BCC) campaigns integrated with infrastructure investment	3.7, 6.5
Grassroots CSR awareness deficit	No structured communication of CSR sources/benefits to community members	Communities cannot connect received benefits to CSR; weakens accountability and advocacy for continuation	Sarpanch/Village Patil-mediated CSR awareness communication as a standard project component	3.8
Local "instigation" by vested interests, causing operational blockades	Information asymmetry exploited by influencers despite transparent public hearings	Disruption of logistics/operations within buffer zones; loss of social license	Independent academic institutions conduct/validate public hearings and needs assessments	3.1, 3.8

8.4 Implementation Challenges

Challenge	Root Cause	Impact	Suggested Solution	Cross-Reference
High failure rate of rural micro-enterprises	Lack of business acumen, bookkeeping, market connectivity among trainees	Loss of trained talent; stagnation of local economic growth	Time-bound academic handholding (e.g., 6-month IIM Sambalpur model) prior to full handover	3.5, 6.10
Curricular obsolescence in ITIs/vocational institutes	Pedagogical stagnation; syllabi not updated to Industry 4.0 requirements	Graduates unemployable without 12–18 months of corporate retraining	Hub-and-spoke corporate-academic curriculum co-design (NAMTECH model)	3.4, 6.6
Cognitive/educational heterogeneity among trainees (dropouts vs. diploma holders)	Wide preexisting gaps in foundational knowledge	High dropout risk in advanced technical training	Mandatory bridge programmes equalizing foundational competencies before advanced training	3.4
Logistical bottlenecks in remote/forested terrain	Difficult terrain, lack of transport, infrastructural deficits	Hinders physical mobilization of beneficiaries for training/healthcare	Decentralized training/health centres; localized transport support	3.2

8.5 Research Challenges

Challenge	Root Cause	Impact	Suggested Solution	Cross-Reference
Faculty perceive limited rural relevance for non-"obvious" disciplines (CS, chemistry)	Absence of structured exposure linking classroom content to rural application	Underutilization of academic technical capacity in CSR-relevant innovation	UBA "problem-posing model"; mandatory rural immersion across all disciplines	3.6
Lack of longitudinal data on rural cooperative/enterprise survival rates (5–10 years)	CSR project cycles end before long-horizon outcomes can be measured	Inability to validate which intervention models produce durable outcomes	Academic partners retained for post-handover longitudinal monitoring (Phase VIII)	3.6, 5.8
Absence of standardized "Community Trust Deficit" measurement models	No quantitative preintervention diagnostic for Phase Zero requirements	Phase Zero duration/intensity cannot be calibrated or planned for	Develop quantitative trust-deficit indices as a PRA/NBA component	3.2

8.6 Monitoring Challenges

Challenge	Root Cause	Impact	Suggested Solution	Cross-Reference
Reliance on manual, multi-tiered reporting	Absence of digital, field-connected monitoring infrastructure in most organizations	Delayed interventions, lack of transparency, potential data manipulation	Automated, mobile-based live-tracking dashboards (Hindalco model) extended sector-wide	3.8, 4.7
Headcount-based reporting obscures actual impact	"Numbers reached" easier to report than economic/sectoral transformation	CSR success cannot be compared across interventions on a like-for-like basis	Adopt Economic Value-Addition (EVA) and Saturation Approach (% sector resolved) as standard metrics	5.7, 3.7

8.7 Capacity Challenges

Challenge	Root Cause	Impact	Suggested Solution	Cross-Reference
District administrations lack domain experts (vs. ~32person corporate foundation teams for comparable geographies)	DMF governance structure does not mandate technical staffing	Capital stagnation, "tick-box" spending	Embed academic/technical specialists in district planning committees (PMUs)	3.1, 8.2
Government schools rely on underqualified local appointees; high absenteeism	Systemic teacher-recruitment and management constraints	Students lack foundational knowledge for higher education/skilled employment	Corporate-funded parallel remedial education (Hamara Gaon model)	3.4
Community lacks technical/administrative capacity to manage inherited infrastructure	No structured pre-handover capacity-building	Project decay after corporate exit	Academiadelivered transition training commencing during implementation, not after	3.8, 5.8

8.8 Technology Challenges

Challenge	Root Cause	Impact	Suggested Solution	Cross-Reference
Limited vernacular-language digital tools for financial/educational platforms	Over-reliance on English/Hindi-only interfaces in fintech and ed-tech	Low adoption among rural populations with diverse regional dialects	Mandatory vernacular-interface development; academic Natural Language Processing (NLP) research for regional dialects	3.5, 6.11
High capital cost of biomass/fossil-free retrofit for smaller institutions	Adamya Chetana-scale retrofit investment not feasible for smaller kitchens	Continued reliance on volatile LPG for smaller institutional kitchens	Academic R&D on lower-cost, smaller-scale biomass burner technology	3.3, 6.2
Scalable, low-maintenance IoT architectures for semiliterate rural operators	Existing IoT solutions (e.g., water-quality sensors) designed for technically trained operators	Limits sustainability of technology handover to community operation	Co-design of simplified, rural-operator-appropriate IoT interfaces as part of academic technology transfer	3.6

9 OPPORTUNITIES EMERGING FROM THE CONCLAVE

9.1 National Opportunities

The Conclave's deliberations collectively point toward a national-level opportunity to reposition India's ₹35,000–80,000 crore annual CSR/CER expenditure as a structured complement to government welfare delivery rather than a parallel or duplicative stream. The "Saturation Approach" (Theme Cluster G), if adopted as a national CSR design principle, offers a mechanism for closing residual gaps in flagship government programmes (Swachh Bharat Mission, Poshan Abhiyan/ICDS, Ayushman Bharat) at the precise geographic and demographic margins where government delivery currently falls short directly advancing Vikasit Bharat (Developed India by 2047) and Aatmanirbhar Bharat (Self-Reliant India) objectives referenced explicitly in the Adamya Chetana session.

9.2 Research Opportunities

The Conclave generated an extensive portfolio of research questions spanning all eight theme clusters (consolidated in Appendix I). Priority opportunities include: development of quantitative "Community Trust Deficit" indices (enabling Phase Zero calibration); longitudinal (5–10 year) survival-rate studies of CSR-incubated rural cooperatives; comparative analysis of DMF utilization against district administrative capacity; and behavioural-economics research into the specific sociocultural triggers underlying rejection of free institutional healthcare in favour of traditional practice.

9.3 Technology Opportunities

Validated technology pilots presented at the Conclave IoT-based water quality/SCADA monitoring (IIT Kanpur/Nankari, and the UBA water-supply case), cold-plasma greywater treatment (IIT Kanpur), solar dryers for post-harvest loss reduction (UBA/tomato case, 40% target), biofuel conversion of agricultural waste (IIT Guwahati/rubber seed biodiesel; Adamya Chetana briquette/pellet/biogas systems), and anti-pathogenic biological controls for crop disease (Saurashtra University/cotton fungal wilt) represent a ready-made portfolio for CSR-funded scale-up across geographies beyond their current pilot locations. A specific opportunity exists to develop low-cost, simplified-interface variants of these technologies suitable for operation by semi-literate rural personnel post-handover (Section 8.8).

9.4 CSR Opportunities

Three CSR-specific opportunities recur: (1) the circular procurement model (Gadchiroli) is directly replicable by any corporate entity with a substantial captive workforce requiring daily food service a category that includes most large manufacturing, mining, and institutional campuses in India; (2) the fossil-free/zero-waste institutional kitchen retrofit (Adamya Chetana) represents a discrete, capital-expenditure-based CSR investment category with measurable, permanent environmental outcomes, suitable for replication in school mid-day-meal programmes, hospital kitchens, and corporate cafeterias; and (3) the hub-and-spoke skilling model (NAMTECH) offers a template for any industrial sector facing localized skill shortages, with the DMF-governance reform (Section 8.2) creating a potential funding pathway for replication in mining-district ITIs specifically.

9.5 Startup Opportunities

The Bargarh electrician-application case (Section 6.10) demonstrates that CSR-funded technical skilling, combined with "zero direct financial assistance" entrepreneurial framing, can produce locally-competitive digital platform businesses without venture capital. This suggests an opportunity for CSR foundations to position their skilling graduates explicitly as a startup pipeline particularly in trades (plumbing, carpentry, electrical, security services) where local digital marketplaces remain underdeveloped relative to metropolitan gig-economy platforms.

9.6 Skill-Development Opportunities

The Conclave's education cluster (Theme Cluster D) identifies a graduated skill-development pipeline foundational remediation, bridge programmes, hub-and-spoke technical skilling, AR/VR-enabled advanced manufacturing training, and global education sponsorship as a coherent portfolio rather than competing alternatives. A specific opportunity exists for CSR foundations currently operating only at the "traditional vocational training" level (identified by the inaugural keynote as the most common and least effective category) to migrate toward the bridge-programme and hub-and-spoke models with relatively modest incremental investment, using NAMTECH and Hindalco's bridge programme as reference designs.

9.7 Academic Opportunities

UBA 3.0 (referenced as commencing "next year, April onwards" from the Conclave date) represents a near-term institutional window for universities to formalize "service village" networks, credit-bearing rural immersion courses (building on the existing UGC-approved two-credit course on "Fostering Social Responsibilities and Community Engagement"), and structured CSR-partnership MoUs. The IIM Sambalpur model offers a directly replicable template for other IIMs, and the NIRDPR session's explicit invitation to engineering institutions (IITs/NITs) to join the entrepreneurship-handholding model represents an open academic-partnership opportunity.

9.8 Public Policy Opportunities

Three public policy opportunities are identified for near-term action by the Ministry of Corporate Affairs, Ministry of Education, and Ministry of Mines/relevant state governments respectively: (1) issuance of clarificatory guidance recognizing "Phase Zero" trust-building expenditure as eligible Schedule VII activity, addressing the funding-cycle/trust-timeline mismatch (Theme Cluster B); (2) mandatory inclusion of academic/technical advisory representation on District Mineral Foundation planning committees, addressing the DMF Paradox (Theme Cluster A); and (3) extension of the Mo School 2:1 blended-finance model (Odisha) to other states for school infrastructure, and consideration of analogous blended-finance ratios for healthcare and water/sanitation infrastructure.

10 RECOMMENDATIONS

The recommendations below consolidate and de-duplicate those proposed across all ten sessions, organized by responsible stakeholders. Each recommendation references the theme cluster, case study, or challenge from which it is derived.

10.1 Government and Policymakers

1. **Institutionalize "Phase Zero" funding**. Issue Ministry of Corporate Affairs clarificatory guidance recognizing multi-year, non-deliverable-bearing community trust-building expenditure (1–2 years, per the Pira Bada precedent) as an eligible CSR/Schedule VII activity, distinct from implementation-phase spending and exempt from annual hard-metric reporting. (Theme Cluster B; Case Study 6.1)
2. **Reform DMF governance.** Mandate the inclusion of technical specialists, academic researchers, and CSR veterans in District Mineral Foundation planning committees, addressing the demonstrated capacity gap between district administrations and corporate foundation teams (~32 domain experts per comparable geography). (Theme Cluster A; Section 8.2)
3. **Align CSR regulation with Constitutional Articles 38/39.** Develop implementation guidelines under the Companies Act that explicitly connect Schedule VII thematic categories to the equitable-resource-distribution objectives of the Directive Principles of State Policy, shifting the success framing of CSR from "funds spent" to "inequality reduced." (Theme Cluster A; Section 6.11)
4. **Permit multi-year escrow carry-overs.** Amend fiscal-year-bound CSR/DMF spending mandates to allow multi-year escrow arrangements for capital-intensive, high-impact projects, eliminating "tick-box" end-of-year spending pressure. (Section 8.1)
5. **Expand the statutory definition of Direct Impact Zone (DIZ).** Permit regional (non-contiguous) deployment of CSR funds for corporates situated in purely industrial townships lacking adjacent rural communities. (Section 8.1)
6. **Redraft infrastructure distribution policy** to ensure communities within the immediate radius of energy/industrial plants receive priority infrastructural allocation (addressing the Narora Atomic Power Plant precedent of 24/7 plant electrification alongside unlit adjacent villages). (Theme Cluster A, inaugural keynote)
7. **Extend blended-finance models.** Replicate the Odisha Mo School 2:1 government-industry matching grant model for school infrastructure in other states, and explore analogous co-funding ratios (e.g., the 50:25:25 UAY-style structure) for water/sanitation and healthcare infrastructure. (Section 6.8, 6.12)
8. **Co-fund GI/organic certification.** Expedite Geographical Indication and organic certification processes for naturally pesticide-free produce from LWE-affected and tribal districts (e.g., Gadchiroli's 90% pesticide-free baseline) to unlock premium pricing. (Section 7.1)
9. **Co-fund specialized healthcare under national schemes.** Partner with corporate-run super-specialty facilities (e.g., the Gadchiroli 150-bed hospital's planned neurosurgery/cardiology departments) under Ayushman Bharat or equivalent schemes to integrate corporate healthcare capacity into the public health grid without compromising operational efficiency. (Section 6.5)
10. I**nstitutionalize UBA 3.0 structurally**, including the two-credit UGC course on Community Engagement and Social Responsibility, as a curriculum-integrated (not optional) component across UG/PG programmes, with central digital dashboards tracking village-level sector-saturation status (ODF, malnutrition, etc.) to direct CSR funds efficiently. (Theme Cluster F; Section 6.12)

10.2 Corporate Sector / CSR Foundations

1.Adopt the Saturation Approach as the default project-design principle. Before approving any new CSR project, require a baseline survey establishing the existing government-scheme coverage percentage and a quantified "last-mile" gap; frame the Purpose Statement accordingly (e.g., "reduce X by Y% to reach 100% coverage"). (Theme Cluster G; Section 5.4)

2.Adopt "Radius Pledges." Commit publicly to absolute poverty eradication and infrastructure modernization within a defined radius (5–10 km) of primary operational facilities, as proposed in the inaugural keynote. (Section 5.1)

3.Replicate the circular-procurement model. Where a captive workforce of sufficient size exists, establish guaranteed-procurement arrangements for CSR-supported smallholder agriculture/poultry/fishery output (the Gadchiroli model), de-risking rural diversification without ongoing subsidy. (Case Study 6.4)

4.Transition from "low-end" to graduated skilling. Phase out standalone traditional vocational training (tailoring, embroidery, food processing) in favour of a graduated pipeline: foundational remediation → bridge programmes → hub-and-spoke technical skilling → high-end/AR-VR skilling → global education sponsorship, calibrated to the corporate's CSR budget scale. (Theme Cluster D)

5.Adopt Economic Value-Addition (EVA) reporting alongside headcount metrics for all livelihood/enterprise CSR programmes, following the Hindalco Sambalpur precedent (₹3.57 crore EVA reporting methodology). (Section 5.7)

6.Formalize cooperative/FPO structures for all group-based livelihood interventions (5–7 member cooperatives for entrepreneurship; Farmer Producer Organizations for agricultural participants), with seed capital but "zero direct financial assistance" thereafter, to ensure market viability. (Theme Cluster E)

7.Mandate rural immersion for all management/engineering trainees, following the Hindalco GET/DET model (10–15 days, village-based living conditions, board-integrated feedback loop), as a standard HR induction protocol. (Section 3.2)

8.Deploy automated, board-level live monitoring dashboards across all CSR operational sites, following the Hindalco precedent, to ensure transparency and rapid course-correction. (Section 4.7)

9.Engage Sarpanchs/Village Patils as a mandatory CSR-awareness communication channel, ensuring communities understand the CSR source and scope of benefits they receive. (Section 8.3)

10.Pilot and scale fossil-free/zero-waste institutional kitchen retrofits for corporate cafeterias, school mid-day-meal partnerships, and hospital kitchens, using the Adamya Chetana model as the technical reference. (Case Study 6.2)

11.Establish exit-planning at project inception for all infrastructure-heavy projects (hospitals, schools, water systems), with a named community institution as designated post-handover operator and an academia-delivered capacity-building curriculum commencing during construction/implementation. (Section 5.8)

10.3 Academic Institutions (IITs, NITs, IIMs, ITIs, Polytechnics, Universities)

1.Establish 4–5 "service villages" per institution as rural laboratories under UBA, transitioning from the "banking model" to the "problem-posing model" of education across all disciplines, including those (computer science, chemistry) not traditionally seen as rural-relevant. (Theme Cluster F; Section 6.12)

2.Integrate community engagement as credit-bearing curriculum, building on the existing UGC two-credit course, with field activities mapped to discipline-specific UBA Village Adhyan templates (water resources, sustainable agriculture, rural energy, artisan/crafts, basic amenities as catalogued in the Souvenir's UBA chapter). (Theme Cluster F)

3. **Replicate the IIM Sambalpur entrepreneurship-handholding model** at other IIMs, and extend the invitation to IITs/NITs for engineering-focused localized manufacturing technology development for rural cooperatives. (Case Study 6.10)
4. **Conduct neutral baseline PRA/NBA surveys** for corporate CSR partners, positioning academic institutions as third-party validators that mitigate "vested interest" instigation risk. (Section 3.1, 3.8)
5. **Develop quantitative Community Trust Deficit indices** as a standard PRA component, enabling Phase Zero duration/intensity calibration for future projects. (Section 8.5)
6. **Conduct longitudinal (5–10 year) impact studies** of CSR-incubated cooperatives, ISO-certified Anganwadis, and skilling-programme graduates, retained as the academic partner through Phase VIII (handover and beyond). (Section 5.8)
7. **Develop simplified, vernacular-interface technology variants** (IoT, digital literacy apps, financial platforms) suitable for semi-literate rural operators, addressing the technology-handover sustainability gap. (Section 8.8)

10.4 NGOs (including MSVS-type Organizations)

1.Position NGOs explicitly as "middleware" connecting academic baseline data (Phase II) with corporate CSR capital (Phase IV) and community implementation (Phase III–V), as articulated in the Adamya Chetana session's institutional-convergence analysis. (Section 3.3)

2.Lead Phase Zero trust-building using local intermediaries with demonstrated community standing (the Manjari Hasdar/Nanda ji model), operating in vernacular languages, over realistic (1–2 year) timeframes. (Case Study 6.1)

3.Transition from advocacy to active management training preparing Self-Help Groups and local bodies to assume ownership of corporate-built assets as part of Phase VIII exit planning. (Section 5.8)

4.Serve as trusted intermediaries for digital financial inclusion onboarding, leveraging existing community relationships to introduce vernacular fintech/literacy platforms (the Vitto Money model). (Case Study 6.11)

10.5 Panchayati Raj Institutions

1.Formalize the Sarpanch/Village Patil role as the designated CSR liaison, receiving structured briefings on CSR project scope, funding source, and timelines for onward communication to villagers, di rectly addressing the grassroots CSR-awareness gap. (Section 8.3)

2.Participate in public hearings and needs assessments as a standing institutional commitment, providing the governance legitimacy that protects projects from "vested interest" instigation. (Section 3.8)

3.Serve as the designated post-handover operating institution (or co-operating institution alongside SHGs/cooperatives) for CSR-funded community assets under Phase VIII exit planning. (Section 5.8)

4.Participate in UBA Village Adhyan resource mapping (water resources, energy, sanitation, amenities per the Souvenir's UBA activity catalogue), contributing local/traditional knowledge alongside academic survey teams. (Theme Cluster F)

10.6 Researchers

1.Prioritize the research questions catalogued in Appendix I, particularly: Community Trust Deficit quantification; DMF utilization vs. district administrative capacity comparative analysis; and behavioural-economics analysis of healthcare-seeking behaviour in tribal/healer-preference contexts.

2.Align doctoral and applied research with grassroots problem statements (affordable water filtration, low-cost diagnostics, biomass burner optimization for varying feedstock moisture content) rather than exclusively macro-level theoretical research, as urged in the inaugural keynote.

3.Document and publish replicable Standard Operating Procedures for "service village" pilots conducted by Institutes of National Importance (IITs, NITs, Central Universities), to enable broader Higher Education Institution (HEI) replication, per the UBA strengthening recommendations in the Souvenir.

10.7 Students

1.Participate in field surveys, PRA exercises, and rural immersion as core academic activity, not extracurricular add-on, building the "empathy pipeline" identified across multiple sessions as a precondition for future socially-attuned corporate and academic leadership.

2.Develop frugal, scalable digital solutions to local service-delivery problems, following the Bargarh electrician-application precedent, as capstone/thesis projects with direct community application.

3.Provide business-handholding to rural cooperatives through structured academic placements (the IIM Sambalpur model), gaining rural business-development exposure while directly supporting cooperative sustainability.

11 ACSR ACTION PLAN 2026–2031

This roadmap translates the Chapter 10 recommendations into a phased, time-bound action plan. It is structured around three horizons Short-Term (2026–2027), Medium-Term (2027–2029), and Long-Term (2029–2031 and beyond) consistent with the multi-year horizons established as necessary throughout the Conclave (Theme Cluster B).

11.1 Short-Term (2026–2027): Foundation-Building

Action	Responsible Stakeholder(s)	Expected Outcome	Performance Indicator(s)
Issue MCA clarificatory guidance on "Phase Zero" CSR eligibility	Government (Ministry of Corporate Affairs)	CSR foundations can formally budget for multi-year trust-building	Guidance circular issued; number of CSR foundations adopting Phase Zero budget lines
Launch UBA 3.0; formalize "service village" networks (4–5 per institution)	Academic Institutions, Ministry of Education	Baseline PRA/NBA data generated across new service villages	Number of service villages mapped; number of baseline surveys completed
Pilot DMF District PMU with embedded academic/technic al advisors in 2–3 mining districts	Government (Ministry of Mines/State Mining Depts.), CRDT-type academic partners	Demonstrated improvement in DMF fund utilization rate	DMF utilization rate (% of corpus deployed against validated projects) in pilot districts
Replicate IIM Sambalpur entrepreneurship-handholding model at 2–3 additional IIMs/CSR partners	Academic Institutions, Corporate CSR Foundations	Expanded cooperative-incubation capacity	Number of new IIM-CSR handholding partnerships signed
Conduct Saturation Approach baseline audits across existing CSR project portfolios	Corporate CSR Foundations, Academic Partners	Reclassification of existing projects against "duplication vs. last-mile" typology	% of portfolio projects reclassified with quantified gap maps
Formalize Sarpanch/Village Patil CSR-liaison briefings as standard practice in active DIZs	Corporate CSR Foundations, Panchayati Raj Institutions	Reduced grassroots CSR-awareness gap	% of DIZ villages with formal Sarpanch CSR briefing on record
Conduct feasibility assessments for fossil-free/zero-waste kitchen retrofits in 5 institutional settings (schools, hospitals)	CSR Foundations, Adamya Chetana / technical partners	Feasibility reports and retrofit cost estimates	Number of feasibility assessments completed

11.2 Medium-Term (2027–2029): Scale-Up and Institutionalization

Action	Responsible Stakeholder(s)	Expected Outcome	Performance Indicator(s)
Scale NAMTECH-style hub-and-spoke skilling to 3–5 additional industrial clusters (automotive, chemical sectors)	Corporate CSR Foundations, ITIs/Engineering Colleges	Reduced graduate retraining period (target: from 12–18 months toward <6 months)	Average corporate retraining duration for ITI graduates
Extend Mo School-style 2:1 blended-finance education model to 2–3 additional states	State Governments, Corporate CSR Foundations	Expanded school infrastructure deployment	Number of schools covered; total ₹ deployed under blended model
Roll out Economic Value-Addition (EVA) reporting as standard alongside headcount metrics for all livelihood CSR programmes	Corporate CSR Foundations	Comparable cross-programme impact data	% of livelihood programmes reporting EVA
Replicate circular-procurement (Gadchiroli) model at 3–5 additional large-campus operations	Corporate CSR Foundations with substantial captive workforce	New guaranteed-procurement linkages for smallholder cooperatives/FPO s	₹ value of CSRlinked agricultural procurement; number of farmer/FPO beneficiaries
Complete ISO-certification-equivalent standardization for Anganwadi/early-childhood centres across additional DIZs	Corporate CSR Foundations, State ICDS Departments	Expanded standardized early-childhood care coverage	Number of additional centres certified
Develop and pilot vernacular-interface technology variants (IoT water monitoring, digital literacy, fintech) for 3 regional dialects	Academic Institutions (NLP/CS departments), Fintech/Social Enterprises	Improved technology adoption rates in pilot geographies	Adoption rate (% of target users actively using vernacular interface)
Establish escrow-backed maintenance funds for first cohort of handed-over CSR infrastructure assets	Corporate CSR Foundations, Panchayati Raj Institutions, Academic Partners	Reduced post-handover asset decay	% of handed-over assets operational at 2-year post-handover review
Conduct first round of Community Trust Deficit Index pilots in 5 new-geography Phase Zero engagements	Academic Institutions	Calibrated Phase Zero duration estimates for new geographies	Trust Deficit Index scores; correlation with subsequent mobilization success

12 CONCLUSION

The ACSR Conclave 2026 succeeded in its core objective: demonstrating, through ten independently developed but strikingly convergent sessions, that the persistent underperformance of India's CSR ecosystem relative to its financial scale is not a problem of insufficient capital, insufficient goodwill, or insufficient policy mandate. It is a problem of insufficient structural convergence between three sectors academia, industry, and community each of which independently possesses one necessary component of effective development practice (intellectual capital, financial/managerial capital, and contextual/social legitimacy respectively) but which, absent deliberate institutional bridging, continue to operate in the silos that the inaugural keynote described as the defining failure of both colonial-inherited bureaucracy and post-independence academic insularity.

12.1 The Importance of Convergence

The case studies documented in Chapter 6 demonstrate that where convergence occurs even informally, as in the NAMTECH hub-and-spoke arrangement, the IIM Sambalpur–Hindalco handholding programme, or the CRDT-enabled UBA service-village network outcomes are measurably superior across economic (₹3.57 crore EVA, 30% farmer income increases, 93.5% sustainable livelihood rates), social (350 institutional deliveries, 100% Anganwadi nutrition saturation, ISO-certified early-childhood centres), and environmental (17 years fossil-fuel independence, 15 years zero municipal waste) dimensions simultaneously. The Conclave's central contribution is to make explicit the mechanisms Phase Zero trust-building, the Saturation Approach, cooperative risk-distribution, automated governance monitoring, academia-as-neutral-arbiter that distinguish these high-performing interventions from the "tick-box," "achaar-papad," duplicative CSR that both the inaugural keynote and the NIRDPR session identified as the still-dominant default.

12.2 The Future of CSR

The trajectory implied by the Conclave's deliberations is one in which CSR ceases to be measured primarily by expenditure (₹ crore spent) or reach (number of beneficiaries) and is instead measured by sector saturation within defined geographies (the percentage of a development sector sanitation, nutrition, healthcare access, financial inclusion, organic certification fully resolved within a corporate's Direct Impact Zone or Radius Pledge area) and by economic value addition (the incremental local-market activity attributable to the intervention). This shift, while incremental in technical terms, represents a fundamental reorientation: from CSR as an input-accounting exercise to CSR as an outcome-accounting exercise, directly addressing the inaugural keynote's challenge that

"we cannot say only by theory we must move from theoretical discourse to action."

12.3 The Role of Academia, Industry, and Communities Going Forward

For academia, the path forward is the institutionalization of the "problem-posing model" not as a parallel activity to core teaching and research, but as an integrated, credit-bearing component that simultaneously produces baseline data for CSR partners, validated technology prototypes, trained future leaders with grassroots empathy (via NSS, UBA, and rural immersion), and longitudinal research outputs. For industry, the path forward is the adoption of the graduated skilling pipeline, circular procurement, automated governance monitoring, and critically the reframing of "exit" from villages and projects as a positive scaling signal rather than an abandonment, enabling the redeployment of CSR capital across an expanding geographic and thematic footprint over time. For communities, the path forward, as the Pira Bada case

study most powerfully demonstrates, begins with being treated not as the destination of development resources but as their co-architects a transition that requires patience (the Social Gestation Period), vernacular communication, local intermediaries, and ultimately, ownership.

12.4 Vision for Sustainable Development

The Conclave's tagline Sahyog Se Samriddhi, "Prosperity Through Collaboration" and its grounding in the philosophy of Antyodaya (upliftment of the last person, articulated through Pandit Deendayal Upadhyaya's framework and invoked explicitly in the inaugural keynote) together describe a vision of development in which national-level metrics (GDP growth, industrial expansion, mineral self-sufficiency for Aatmanirbhar Bharat) and hyper-local metrics (a single village's transition from 76% to 100% Open Defecation Free; 25 women earning ₹2,000–3,000 monthly from poultry; 24 students from a single Naxal-affected block studying in Australia) are understood as a single, continuous chain of accountability rather than as competing or disconnected priorities.

The deliberations of 21 March 2026 at the Constitution Club of India represent not a conclusion but, as multiple speakers explicitly framed it, a beginning the identification of "actionable points" to be carried forward into the next phase of MSVS, CRDT–IIT Delhi, and partner-institution collaboration. This Master Report is intended to serve as the documentary foundation for that next phase: a reference against which future ACSR Conclaves, UBA 3.0 implementation, DMF governance reform, and corporate CSR strategy can be benchmarked, and a record of the specific commitments, models, and figures from Pira Bada to Gadchiroli, from Sambalpur to Bengaluru that demonstrated, in 2026, that convergence is not aspirational but operational.

APPENDICES

This part consolidates the reference material that supports the report: the speaker directory (A), participating organisations (B), programmes mentioned (C), CSR models identified (D), abbreviations (E), keywords (F), consolidated statistics (G), the cross-session recommendation matrix (H), potential research topics (I) and potential collaborative projects (J).

Appendix A: Speaker Directory

Name	Designation / Organization
Shri Rajiv Kumar (IFS, Retd.)	Chairman, Expert Appraisal Committee, Industry-1, MoEF&CC; Chief Guest
Smt. Tejaswini Ananth Kumar	Chairperson, Board of Governors (BOG), NIT Kurukshetra & IIEST Shibpur; Managing Trustee, Adamya Chetana; Governing Council Member, IIT Roorkee
Shri Chitrasen Sinku	President, MSVS; Former Member of Parliament, Lok Sabha
Shri Pradip Kumar Varma	Member of Parliament, Rajya Sabha
Prof. Ranjit Prasad	Co-Convener, ACSR; Secretary, MSVS; Member, EAC Industry-1
Dr. S. Ranganathan	Co-Convener, ACSR; Member, EAC Industry-1
Prof. Vivek Kumar	Organising Secretary; Head, CRDT, IIT Delhi
Dr. Suruchi Kumari	Organising Joint Secretary; Treasurer, MSVS
Dr. Arvind Bodhankar	Chief Sustainability Officer, AM/NS India
Dr. Anand Rai	VP & Corporate Head–Environment, JSW Steel
Shri Vishal	Head–CSR, JSW Steel
Shri Sukhendu Ghosh	CHR–VP, Head of Skills Development, Hindalco Industries Limited
Shri Rajiv (Forest Service, Retd.)	Former Divisional Forest Officer; Inaugural Keynote Speaker, MSVS
Shri Rajiv (Entrepreneur)	BIT Mesra / XLRI Jamshedpur / BHU; MSME Strategist, Aarush Consultancy Enterprises
Dr. R. Ramesh	Associate Professor, CRI, NIRDPR Hyderabad
Prof. S. Ranganathan	Session Moderator
Sushri Swati Sinha	Founder & Director, Vitto Money (Digital Financial Inclusion)
Sushri Manjari Hasdar / Shri Nanda ji	Grassroots Community Mobilizers, MSVS
Dr. W. G. Prasanna Kumar	Former Chairman, Mahatma Gandhi National Council of Rural Education
Sushri Pritika Chand	Head–CSR, Jindal Stainless Limited
Shri Satyanarayan Nanda	Head–CSR, Tata Steel
Dr. Gangadhar	Delegate (technical intervention on employment/skilling)

Appendix B: Participating Organizations

Convening/Organizing: Manav Sansadhan Vikas Sansthan (MSVS), Chaibasa; Centre for Rural Development and Technology (CRDT), IIT Delhi.

Academic/Research: NIT Kurukshetra; IIEST Shibpur; NIT Jamshedpur; IIT Roorkee; IIT Delhi; IIT Kanpur; IIT Guwahati; IIM Sambalpur; NIRDPR Hyderabad; Bengal Institute of Engineering and Technology; Mahatma Gandhi National Council of Rural Education; Banaras Hindu University (BHU); Tamil Nadu Agricultural University; Saurashtra University; Delhi University (Miranda House College).

Corporate/CSR Foundations: ArcelorMittal Nippon Steel (AM/NS) India; JSW Steel / JSW Foundation; Hindalco Industries Limited / Aditya Birla Group; Tata Steel / Tata Steel Foundation; Tata Group; Jindal Stainless Limited (JSL) / Jindal Stainless Foundation; Lloyds Group (Lloyds CSR Foundation, Lloyds Infinite Foundation, Lloyds Vanya Clothing, Lloyds Metals and Energy Limited); UltraTech Cement Limited; Bhooma Energy Ventures; Solar Agrotech; SAM Engineering.

Civil Society / Social Enterprise: Adamya Chetana Foundation, Bengaluru; Vitto Money (Digital Financial Inclusion Enterprise).

Government/Statutory Bodies: Expert Appraisal Committee (EAC), Industry-1, MoEF&CC; District Mineral Foundation (DMF) referenced districts include Ramgarh, Chaibasa, Jharsuguda, Sambalpur; Government of Odisha (Mo School Abhiyan); Government of Maharashtra; Ministry of Education; Ministry of Panchayati Raj; Lok Sabha / Rajya Sabha.

Other: Reliance Foundation; Urban Company (referenced as market competitor); London School of Economics (LSE); Curtin University, Australia; Government of Odisha.

Appendix C: Programs Mentioned

Program	Implementing Organization	Thematic Area
Pira Bada Village Women's Mobilization	MSVS	Grassroots mobilization
Adamya Chetana MidDay Meal / Zero-Waste Kitchens	Adamya Chetana	Environment, Nutrition
Green Sunday	Adamya Chetana (with SAM Engineering CSR support)	Environment / Tree plantation
Ananth Plate Bank	Adamya Chetana	Zero-waste events
Apiculture & Improved Paddy Programme	Lloyds CSR Foundation, Gadchiroli	Agriculture
Kadaknath Poultry Enterprise	Lloyds CSR Foundation, Gadchiroli	Livelihoods (Women)
Solar/Drip Irrigation & Vegetable Procurement	Lloyds CSR Foundation, Gadchiroli	Circular Economy
Lloyds Kali Ammal Memorial Multispecialty Hospital	Lloyds Infinite Foundation	Healthcare
Curtin University Sponsorship Programme	Lloyds Infinite Foundation	Global Education
Lloyds Raj Vidya Niketan	Lloyds Infinite Foundation	Education
Lloyds Vanya Clothing / Garment Unit	Lloyds CSR Foundation / Lloyds Infinite Foundation	Women's Livelihoods
Lloyds Sports Academy	Lloyds Infinite Foundation	Sports/Youth
Lloyds Traveling Cinema Programme	Lloyds Infinite Foundation	Social Awareness
Arogya (Mobile Health Units)	AM/NS India / JSW	Healthcare
Nirman (Rural Infrastructure)	AM/NS India	Infrastructure
Daksh (Sustainable Livelihood & Skilling)	AM/NS India	Livelihoods
NAMTECH (New Age Makers Institute of Technology)	AM/NS India	Skill Development
Green Ujjwala	AM/NS India	Environment / Agriculture

Appendix C: Programs Mentioned

Program	Implementing Organization	Thematic Area
PM Setu	Government–Industry Skilling Collaboration	Skill Development
Hamara Gaon	JSW Foundation	Education
JSW Udan Scholarship Programme	JSW Foundation	Education
Mo School (Odisha)	JSW Foundation / Govt. of Odisha	Education Infrastructure
PM TBM (Pradhan Mantri TB Mukt Bharat Abhiyaan)	JSW Foundation / Government	Healthcare
Padhega Bharat / Beti Padhao	AM/NS India	Education (Girl Child)
Project SAFAL	AM/NS India	Livelihoods
Project Green / Project Ujjwala	AM/NS India	Environment
GET/DET Rural Immersion Programme	Hindalco Industries	Capacity Building
Inclusive Skilling Bridge Programme	Hindalco Industries	Skill Development
Rural Entrepreneurship Development Programme (with IIM Sambalpur)	Hindalco Industries	Entrepreneurship
Sambalpur Skill Development Centre	Hindalco Industries	Skill Development
Bargarh Electrician App	Hindalco-trained students	Gig Economy / Startup
ASMITA	Jindal Stainless Limited	Women's Livelihoods
Stainless Steel Fabrication Course (Govt. Polytechnic, Jajpur)	Jindal Stainless Limited	Skill Development
Clubfoot Disability Elimination Programme	Jindal Stainless Foundation / Cure International India Trust	Healthcare
SHG-based Community Waste Management	Jindal Stainless Limited	Environment / Livelihoods
Vitto Money Micro-Credit & Literacy Platform	Vitto Money (Swati Sinha)	Financial Inclusion
Unnat Bharat Abhiyan (UBA / UBA 3.0)	Ministry of Education / CRDT-IIT Delhi	Academia-Rural Convergence
National Service Scheme (NSS)	Ministry of Education	Student Community Engagement
Village Adhyan	UBA / CRDT-IIT Delhi	Rural Baseline Surveys
Uchchatar Avishkar Yojana (UAY)	Ministry of Education / Industry	Research Co-Funding
Anganwadi Malnutrition Saturation Project	UBA Service Village Initiative	Nutrition
ODF Last-Mile Sanitation Project	UBA Service Village Initiative	Sanitation
Solar Dryer (Tomato Spoilage Reduction) Project	UBA / CSR / Government Co-Funded	Agriculture
IoT Rural Water Supply Project	UBA / CRDT-IIT Delhi	Water Management
Hybrid Cold-Plasma Greywater Reactor (Nankari Village)	IIT Kanpur	Water Treatment
Fly-Ash/Leather-Waste Insulated Brick Project	IIT Kanpur	Housing/Environment
Rubber-Seed Biodiesel Project	IIT Guwahati / Bhooma Energy Ventures	Renewable Energy
Cotton Fungal Wilt Biological Control	Saurashtra University / Solar Agrotech	Agriculture
Community Health Centre & Research Platform	Banaras Hindu University / Reliance Foundation	Healthcare
Club Enerji (EcoCrew)	Tata Power	Environmental Education
Green School Project	Tata Steel / TERI	Environmental Education
Wipro Earthian	Wipro Foundation	Environmental Education
GMR Varalakshmi Foundation Outreach	GMR Group	Environmental Education
Rehabilitation of Surrendered Naxalites	Lloyds Infinite Foundation	Social Rehabilitation

Appendix D: CSR Models Identified

1. **The Incubation-to-Implementation Model** (Pira Bada/MSVS): Years 1–2, trust-building (Phase Zero); Year 3+, academia introduces technological/skill interventions; industry scales via sustained CSR funding.
2. **Corporate-Funded, Community-Operated, Academia-Guided Model** (Gadchiroli/Lloyds): Corporate provides CAPEX; community handles operating expenditure (OPEX) via SHGs/FPOs; academia provides continuous technological/pedagogical upgrades.
3. **Hub-and-Spoke Skilling Model** (NAMTECH/AM/NS): Corporate "hub" institute redesigns curricula for partner ITI "spokes"; graduates absorbed as OGTs.
4. **The Handholding Ecosystem Model** (Hindalco–IIM Sambalpur): Phase 1, corporate technical training; Phase 2, employment/entrepreneurship split (60:40); Phase 3, 6-month academic handholding for entrepreneurial track; Phase 4, independent cooperative operation.
5. **Saturation/Last-Mile Connectivity Model** (NIRDPR/UBA): Identify residual gap in already-substantially-covered sector; fund closure of that specific gap to 100%.
6. **Circular Procurement Model** (Gadchiroli): Corporate funds production inputs (irrigation, poultry units) and guarantees off-take for captive consumption (employee canteens).
7. **Blended-Finance Education Model** (*Mo School*, 2:1 government:industry; UAY, 25:25:50 ministry:ministry:industry).
8. **Sequential Integration Model** (Adamya Chetana/CRDT): Academia surveys → NGO engineers blueprint → Corporate funds → Government monitors ESG compliance → Community adopts/manages.
9. **Tripartite Convergence Engine** (Inaugural Keynote): Corporate finance + Academic intellect + Community participation, applied to spatially-accountable (Radius Pledge) poverty eradication.
10. **Constitutional Resource-Redistribution Model** (Financial Inclusion Session): CSR reframed as operationalization of Articles 38/39, with micro-credit + vernacular literacy as the delivery vehicle.

Appendix E: Abbreviations

Abbreviation	Full Form
ACSR	Academia–Corporate–Society Responsibility
AM/NS	ArcelorMittal Nippon Steel
AR/VR	Augmented Reality / Virtual Reality
BCC	Behavioural Change Communication
BHU	Banaras Hindu University
BOG	Board of Governors
CER	Corporate Environmental Responsibility
CRDT	Centre for Rural Development and Technology
CSR	Corporate Social Responsibility
DET	Diploma Engineering Trainee
DIZ	Direct Impact Zone
DMF	District Mineral Foundation
EAC	Expert Appraisal Committee
EDI	Entrepreneurship Development Institute
ESG	Environmental, Social, and Governance
EVA	Economic Value-Addition
FPO	Farmer Producer Organization
GET	Graduate Engineering Trainee

Abbreviation	Full Form
GI	Geographical Indication
HDI	Human Development Index
HEI	Higher Education Institution
HPV	Human Papillomavirus
ICDS	Integrated Child Development Services
IELTS	International English Language Testing System
IFS	Indian Forest Service
IIEST	Indian Institute of Engineering Science and Technology
IIM	Indian Institute of Management
IIT	Indian Institute of Technology
IoT	Internet of Things
ITI	Industrial Training Institute
LSE	London School of Economics
LWE	Left-Wing Extremism
MoU	Memorandum of Understanding
MSME	Micro, Small, and Medium Enterprises
MSVS	Manav Sansadhan Vikas Sansthan
NBA	Needs-Based Assessment
NEP	National Education Policy
NGO	Non-Governmental Organization
NIRDPR	National Institute of Rural Development and Panchayati Raj
NIT	National Institute of Technology
NSS	National Service Scheme
NTFP	Non-Timber Forest Product
ODF	Open Defecation Free
OGT	On-the-Job Trainee
PMC	Project Management Consultancy
PMU	Project Management Unit
PRA	Participatory Rural Appraisal
ROI / SROI	Return on Investment / Social Return on Investment
SCADA	Supervisory Control and Data Acquisition
SDG	Sustainable Development Goals
SHG	Self-Help Group
UAY	Uchchatar Avishkar Yojana
UBA	Unnat Bharat Abhiyan

Appendix F: Keywords

Academia-Industry-Community Convergence; Antyodaya; Behavioural Change Communication; Circular Economy; Community Trust Deficit; Constitutional Articles 38 & 39; Corporate Environmental Responsibility; CSR Duplication; Direct Impact Zone; District Mineral Foundation; Economic Value-Addition; ESG Compliance; Financial Inclusion; Fossil-Free Fuel; Geographical Indication; Grassroots Mobilization; Hub-and-Spoke Skill Development; Last-Mile Connectivity; Micro-Credit; Participatory Rural Appraisal; Phase Zero; Problem-Posing Education; Radius Pledge; Rural Entrepreneurship; Rural Immersion; Saturation Approach; Service Villages; Social Gestation Period; Spatial Accountability; Sustainable Livelihood; Triple Bottom Line; Unnat Bharat Abhiyan; Vernacular Digital Literacy; Women's Empowerment; Zero-Waste Kitchen.

Appendix G: Important Statistics (Consolidated)

Statistic	Value	Source Session
Indian industry annual CSR expenditure (aggregate, cited)	~₹35,000 crore (2% mandate); ₹70,000–80,000 cr including CER/exceedances	Inaugural Keynote / Last-Mile Connectivity Session — estimate; verify
AM/NS India FY2024-25 CSR investment	₹187.25 crore (also cited as ₹187 crore)	Heavy Industries Session / Souvenir
AM/NS India reach	216 villages; 2.5 million people; 5 states	Heavy Industries Session / Souvenir
AM/NS Arogya beneficiaries (Souvenir)	0.66 million (mobile units); 31,256 (cited in session)	Heavy Industries Session / Souvenir
AM/NS Padhega Bharat/Beti Padhao	1,500 scholarships; 100 digital classrooms; 5 states	Souvenir
AM/NS Daksh/SAFAL	1,578 youth trained; 20% income rise for 2,000+ farmers	Souvenir
AM/NS Green/Ujjwala	23 lakh mangroves; 1,000+ solar streetlights	Souvenir
JSW Foundation reach	18 states; 39 districts; 2+ million people	Heavy Industries Session / Souvenir
JSW DIZ (Jharsuguda/Sambalpur)	~1 lakh population; ~25 revenue villages	Heavy Industries Session
JSW Anganwadi ISO certification	40 centres; 3-year investment period	Heavy Industries Session
JSW Mo School	₹7+ crore; 64 schools; 2:1 ratio	Heavy Industries Session
JSW Cooperative livelihood	3,000 households; 300 women trained in tailoring; ₹10,000/month target income	Heavy Industries Session
Hindalco footprint	11 states + 1 UT; 770+ villages; ~1.8 million people	Souvenir
Hindalco sustainable livelihood rate	93.5% (minimum 1 year employment)	Strategic CSR Session
Hindalco employment:entrepreneurship ratio	60:40	Strategic CSR Session
Hindalco cooperative size	5–7 members	Strategic CSR Session
Hindalco IIM Sambalpur handholding duration	6 months	Strategic CSR Session
Hindalco Sambalpur economic value addition	₹3.57 crore (April–December)	Strategic CSR Session
Hindalco legacy	150 years of social responsibility activity	Strategic CSR Session
Hindalco GET/DET immersion	10–15 days	Strategic CSR Session
Gadchiroli hospital	30 → 150 beds; ~₹30 crore annual budget; 350 institutional deliveries/year	LWE/Gadchiroli Session
Gadchiroli sickle cell / HPV screening	>300 individuals screened (Phase 1); 300 girls HPV-vaccinated	LWE/Gadchiroli Session
Gadchiroli paddy income increase	30% (200 farmers)	LWE/Gadchiroli Session
Gadchiroli vocational stipend	₹4,000/month (3-month training)	LWE/Gadchiroli Session
Gadchiroli Lloyds Vanya Clothing	500+ women employed	LWE/Gadchiroli Session / Souvenir
Gadchiroli ponds excavated	4–5 ponds; >65,000 metric tons soil each	LWE/Gadchiroli Session — verification required
Gadchiroli Kadaknath poultry	25 women; ₹2,000–3,000/month; eggs at ₹15/piece	LWE/Gadchiroli Session
Gadchiroli vegetable procurement	>3,000 kg; >₹3 lakh transferred to farmers	LWE/Gadchiroli Session
Gadchiroli employee meals served	4,000–5,000 daily	LWE/Gadchiroli Session
Gadchiroli pesticide-free population	90%	LWE/Gadchiroli Session — method/verification required
Lloyds Infinite Foundation hospital (Souvenir, Feb 2026)	1,94,855 beneficiaries; 3,593 admissions; 1,504 surgeries; 372 deliveries	Souvenir
Lloyds Curtin University sponsorship	24 students	Souvenir

Appendix G: Important Statistics (Consolidated)

Statistic	Value	Source Session
Lloyds Raj Vidya Niketan	1,000+ students (scaling to 3,000); 600-capacity hostel	Souvenir
Lloyds skill training	3,500+ youth (welding/electrical/computers); 1,100+ heavy machinery operators	Souvenir
Lloyds rural electrification	48 homes, Moharli village (first since Independence); 602 streetlights; 30 km roads	Souvenir
Lloyds surrendered Naxalites rehabilitated	82 individuals	Souvenir
Lloyds sports academy medals	175+	Souvenir
AM/NS sports medals (heavy industries session)	176 (national/international)	Heavy Industries Session
Pira Bada trust-building period	1–2 years (intervention completed 2022)	Inaugural Session
Adamya Chetana LPG displaced	125 cylinders/day (4 kitchens); up to 1,120 cylinders/day historically cited	Sustainability Operationalization Session
Adamya Chetana fossil-free period	Since 2009 (17 years as of 2026)	Sustainability Operationalization Session
Adamya Chetana zero-waste period	Since 2011 (~15 years as of 2026)	Sustainability Operationalization Session
Adamya Chetana meals served	Up to 90,000–1.6 lakh children daily (multi-state)	Sustainability Operationalization Session / Souvenir
Adamya Chetana Green Sunday	533 consecutive Sundays (tree plantation)	Souvenir
DMF generation per district (cited)	₹300–400 crore annually	Heavy Industries Session
Tata Steel Foundation domain experts (comparator)	~32 people for a comparable geography	Heavy Industries Session
Industrial/mining national land use	~1% of national landmass	Inaugural Keynote / Sustainability Session
CSR/CER scaling (Inaugural Keynote)	From ₹100–200 crore to ₹1,000–1,500 crore (regional)	Inaugural Keynote
Radius target for poverty eradication	5–10 km	Inaugural Keynote / Last-Mile Session
Vitto Money micro-loan brackets	₹10,000 / ₹15,000 / ₹20,000; ~8 years operational	Financial Inclusion Session
UBA co-funding model (solar dryer example)	50% Ministry of Education + 25% allied ministry + 25% industry	Last-Mile Connectivity Session
UAY co-funding model	25:25:50 (industry:ministry:Ministry of Education)	Souvenir (NIRDPR essay)
ODF saturation example	76% → 100%	Last-Mile Connectivity Session
Anganwadi malnutrition saturation example	15–20% malnourished → 0% (100 Anganwadis, 50 service villages)	Last-Mile Connectivity Session
Solar dryer spoilage reduction target	40% (tomato)	Last-Mile Connectivity Session
Jindal Stainless clubfoot programme	500+ children (Hisar, Cuttack)	Souvenir

Appendix H: Cross-Session Recommendation Matrix

Recommendation Theme	Sessions Independently Proposing	Consolidated Chapter Reference
Multi-year/Phase Zero funding for trust-building	Inaugural Session (Pira Bada); Last-Mile Connectivity Session; Inaugural Keynote	10.1 (#1), 5.3
Academia as neutral PRA/NBA validator	Heavy Industries Session; Last-Mile Connectivity Session; Sustainability Operationalization Session	10.3 (#4), 4.3
DMF/governance capacity reform	Heavy Industries Session; Inaugural Keynote	10.1 (#2), 3.1
Saturation/Last-Mile over duplication	Last-Mile Connectivity Session; Heavy Industries Session (Anganwadi ISO); LWE/Gadchiroli Session (screening programmes)	10.2 (#1), 3.7
Cooperative/group-based livelihood structuring	Strategic CSR Session (Hindalco); Heavy Industries Session (JSW); LWE/Gadchiroli Session (Kadaknath)	10.2 (#6), 3.5
Sarpanch/Patil as CSR liaison	LWE/Gadchiroli Session; Heavy Industries Session; Last-Mile Connectivity Session	10.1 (#9 corp), 10.5 (#1), 3.8
Academia-industry technology co-development	Last-Mile Connectivity Session (UBA, IIT Kanpur/Guwahati, TNAU, Saurashtra); Sustainability Operationalization Session	10.3 (#1, #7), 3.6
Graduated/high-end skilling over traditional vocational training	Inaugural Keynote; Strategic CSR Session (Hindalco); Heavy Industries Session (NAMTECH); LWE/Gadchiroli Session (Curtin Univ.)	10.2 (#4), 3.4
Blended-finance education models	Heavy Industries Session (Mo School); Last-Mile Connectivity Session (UAY)	10.1 (#7), 3.6
Circular procurement / guaranteed off-take	LWE/Gadchiroli Session; Sustainability Operationalization Session (kitchens as potential off-takers)	10.2 (#3), 3.3
Exit strategy / community handover planning	Last-Mile Connectivity Session; Strategic CSR Session (cooperative handover)	10.2 (#11), 5.8
Constitutional/regulatory reframing of CSR	Financial Inclusion Session	10.1 (#3), 3.1
Automated/digital monitoring	Strategic CSR Session (Hindalco)	10.2 (#8), 4.7
Vernacular communication as non-negotiable	Financial Inclusion Session; LWE/Gadchiroli Session (Sarpanch/Patil channel)	10.1, 8.8
Rural immersion for students/trainees	Strategic CSR Session (GET/DET); Last-Mile Connectivity Session (UBA); Souvenir (Mahatma Gandhi National Council for Rural Education (NCRE) essay, NSS)	10.2 (#7), 10.3 (#1)

Appendix I: Potential Research Topics

Quantitative/Policy Research

1.Developing a Temporal Framework for CSR Resource Allocation Based on Community Trust Indices in Rural India.

2.Evaluating the Socio-Economic Gestation Periods for Livelihood Interventions Among Marginalized Rural Women.

3.Comparative Analysis of DMF Utilization Topographies: Mineral Corridors vs. Administrative Capacities.

4.Mapping CSR Expenditure Against Local Inequality Indices to Track Real-Time Resource Distribution (Articles 38/39 alignment).

5.Quantitative Measurement Models for Assessing "Community Trust Deficits" Prior to CSR Intervention.

Behavioural and Health Research

1. Behavioural Economics of Tribal Healthcare: Socio-Cultural Triggers for Rejecting Free Institutional Care in Favour of Traditional Practitioners.
2. Overcoming Medical Orthodoxy: Culturally Synthesized Behavioural Change Communication (BCC) Models for Indigenous Communities in Central India.
3.

Education and Skill Development Research

1. The Efficacy of AR/VR (Meta-Glasses) in Accelerating Technical Comprehension Among Rural School Dropouts.
2. Comparative Analysis of Solo Entrepreneurship vs. Cooperative Models in Rural India.
3. The Role of Female Grassroots Intermediaries in Accelerating Technology Adoption in Tribal Villages.
4. Analyzing the Impact of Academic-NGO Leadership Convergence on Rural Intervention Efficacy.
5. Pedagogical Shifts in Higher Education: Measuring the Impact of UBA on Rural Technological Adoption.
6.

Economic and Livelihood Research

1. Assessing the Efficacy of Corporate-Led Circular Supply Chains in Alleviating Rural Poverty: A Case Study of Gadchiroli.
2. A Macroeconomic Evaluation of Technology-Driven Micro-Credit in the Unorganized Sector: The "New Indian Model" of Self-Reliance.
3. The Role of Vernacular Digital Literacy in Improving Micro-Credit Repayment Rates in Rural India.
4. Socio-Economic Impact of Bidirectional Corporate-Academic Convergence in Transforming Rural Manufacturing Clusters.
5.

Environmental and Technology Research

1. Thermodynamic Analysis and Optimization of Biomass Pellet Burners for Commercial Kitchens (varying feedstock moisture content).
2. Supply Chain Logistics: Reversing the Urban Flow of Agrarian Produce to Secure Rural Nutrition.
3. ESG Impact Analysis of Transitioning Institutional Catering to Zero-Waste Models.
4. Geopolitical Imperatives vs. Indigenous Land Rights: A Framework for Critical Mineral Extraction in the Global South.
5. Circular Economy Mapping in Mega-Scale Nutritional Programmes: Economic and Environmental Audit of Zero-Waste Supply Chains.

Governance and Sustainability Research

- The Role of Academic Neutrality in Mitigating Rent-Seeking Behaviour in Corporate-Community Engagements.
- Designing Decentralized Micro-Grids for Communities Adjacent to National Power Production Facilities.
- Socio-Psychological Impacts of Digital Information Asymmetry in Industrial Peripheries.
- The Efficacy of the Tripartite Convergence Model (Academia-Corporate-Society) in Eradicating Radius-Based Poverty in India.
- Historical Evolution and Modern Stagnation of Corporate Environmental Responsibility (CER) in Heavy Industries.
- Evaluating the Impact of the Saturation Approach in CSR: A Case Study of Nutritional and Sanitation Interventions.
- The Role of Academic-NGO Leadership Convergence and Asset-Survival Rates Post-CSR Handover (5–10 year longitudinal).

Appendix J: Potential Collaborative Projects

1. **National DMF Reform Pilot:** CRDT-IIT Delhi + 2–3 mining-district administrations + corporate CSR foundations operating in those districts pilot a District PMU model with embedded academic technical advisors.
2. **Multi-Corporate Global Education Consortium:** Lloyds Infinite Foundation (precedent holder) + 2–3 additional large conglomerates (e.g., AM/NS, Hindalco, JSW) + identified academic feeder institutions in Delhi/Mumbai/Nagpur replicate the Curtin University-style sponsorship model for additional tribal/LWE-affected geographies.
3. **NAMTECH Replication Consortium:** AM/NS (knowledge partner) + 3–5 ITIs in other industrial clusters + relevant sectoral corporates (automotive, chemical) replicate the hub-and-spoke curriculum redesign model.
4. **IIM-Network Rural Entrepreneurship Handholding:** Hindalco (precedent-holder) + 2–3 additional IIMs + corporate CSR partners in those regions replicate the 6-month cooperative handholding model.
5. **Vernacular Technology Localization Project:** Vitto Money + academic NLP/CS departments (e.g., IIT Delhi, regional universities) + CSR foundations develop and pilot vernacular-interface variants of financial-inclusion and IoT platforms for 3 additional regional dialects.
6. **Fossil-Free Institutional Kitchen Retrofit Network:** Adamya Chetana (technical partner) + Ministry of Education (mid-day meal scheme) + interested state governments + CSR co-funders pilot retrofits in 5 government school kitchens.
7. **Circular Procurement Replication Study:** Lloyds (precedent-holder) + 3–5 large-campus corporates with substantial captive workforces + local FPOs/cooperatives + academic monitoring partner replicate guaranteed-procurement model and document comparative outcomes.
8. **GI/Organic Certification Fast-Track for Tribal Districts:** Government (relevant ministries) + academic certification-support partners (e.g., agricultural universities) + FPOs in Gadchiroli and comparable districts fast-track GI/organic certification for pesticide-free produce.
9. **Community Trust Deficit Index Development Consortium:** NIRDPR + CRDT-IIT Delhi + MSVS (field validation partner) develop, pilot, and validate a quantitative trust-deficit index across 5 new-geography Phase Zero engagements.
10. **Cross-Sectoral Anganwadi Standardization Project:** JSW Foundation (precedent-holder) + State ICDS departments + 2–3 additional corporate CSR partners extend ISO-equivalent Anganwadi standardization to additional DIZs, with academic partners conducting third party certification audits.

Acknowledgements

We gratefully acknowledge the valuable contributions of the following members towards the preparation of this document for the ACSR Conclave 2026:



Dr. Suruchi Kumari
Organising Secretary, ACSR 2026 Delhi
Member, MSVS Chaibasa



Sagnik Patwari
Technical team Member ACSR
GET, Birla Copper, HINDALCO



Dhiraj Kumar
Technical team Member ACSR
Senior Project Assistant
RCI-UBA, NIT Jamshedpur



Dr. Kanika Prasad
Assistant Professor
NIT Jamshedpur

We sincerely appreciate their time, effort and commitment in supporting the preparation of this document.

ORGANISING TEAM
ACSR CONCLAVE
DELHI-2026



Dr. Ranjit Prasad
Co-Convener
Member, EAC Ind-1



Dr. S. Ranganathan
Co-Convener
Member, EAC Ind-1



Prof. Vivek Kumar
Head CRDT , IIT Delhi
Co-cordinator, NCI, UBA



Dr. Suruchi Kumari
Organising Secretary



Mr. Kishor K Prasad
Organising Joint Secretary



Dr. Kanika Prasad
Assistant Professor,
NIT Jamshedpur



Dr. Ram Krishna
Assistant Professor,
NIT Jamshedpur



Mrs Shanti Kumari
Organising member



Ms. Manjuri Hansda
Organising member

TECHNICAL TEAM



SAGNIK PATWARI
Coordinator



AYUSH SAHU
Co-cordinator



PREM LAKHANI
Co-cordinator

"Converging Academia, Corporate and Communities for Sustainable Social Impact"